



HOSPITAL

LAWRENCE SCHOOL SANAWAR, SOLAN, HIMACHAL PRADESH

DRAFT TENDER DRAWINGS

24.04.2026



AISHWARYA TIPNIS ARCHITECTS

DRAFT TENDER DRAWINGS

DRAWING LIST

S.NO	DRAWING NUMBER	DRAWING TITLE	SCALE	REMARKS
PROPOSED DRAWINGS				
1	ATA_LSS_HB_1101	PLAN	1:100	
2	ATA_LSS_HB_1106	ROOF PLAN	1:100	
3	ATA_LSS_HB_1106.1	REFLECTED CEILING PLAN	-	
4	ATA_LSS_HB_2000	ELEVATION E1	1:50	
5	ATA_LSS_HB_2001	E1 DETAIL A AND B	1:50	
6	ATA_LSS_HB_2002	ELEVATION E1'	1:50	
7	ATA_LSS_HB_2003	ELEVATION E2 & E3	1:50	
8	ATA_LSS_HB_2004	ELEVATION E4	1:50	
9	ATA_LSS_HB_3000	SECTION AA'	1:50	
10	ATA_LSS_HB_3001	SECTION BB'	1:50	
11	ATA_LSS_HB_3002	SECTION CC'	1:50	
12	ATA_LSS_HB_3003	SECTION EE' & FF'	1:50	
13	ATA_LSS_HB_3014	SECTION GG'	1:50	
INTERVENTION DRAWINGS				
14	ATA_LSS_HB_1101 D	PLAN	1:100	
15	ATA_LSS_HB_1103 D	PLAN- DETAIL A	1:50	
16	ATA_LSS_HB_1104 D	PLAN- DETAIL B	1:50	
17	ATA_LSS_HB_1105 D	PLAN- DETAIL C	1:50	
18	ATA_LSS_HB_2000 D	ELEVATION E1- DEMOLITION	1:50	

19	ATA_LSS_HB_2000.1 D	ELEVATION E1- PROPOSED	1:50	
20	ATA_LSS_HB_2001 D	E1 DETAIL A AND B- DEMOLITION	1:50	
21	ATA_LSS_HB_2001.1 D	E1 DETAIL A AND B- PROPOSED	1:50	
22	ATA_LSS_HB_3000 D	SECTION AA'	1:50	
23	ATA_LSS_HB_3001 D	SECTION BB'	1:50	
24	ATA_LSS_HB_3002 D	SECTION CC'	1:50	
25	ATA_LSS_HB_3004 D	SECTION EE' & FF'	1:50	
26	ATA_LSS_HB_3005 D	SECTION GG'	1:50	

Notes:
 1. Do not scale the drawings.
 2. All dimensions must be checked on site and any discrepancies verified with the architect.
 3. This drawing shall be read in conjunction with relevant architectural, structural, and services drawings.

© AISHWARYA TIPNIS ARCHITECTS

DRAFT FOR REVIEW

KEY PLAN

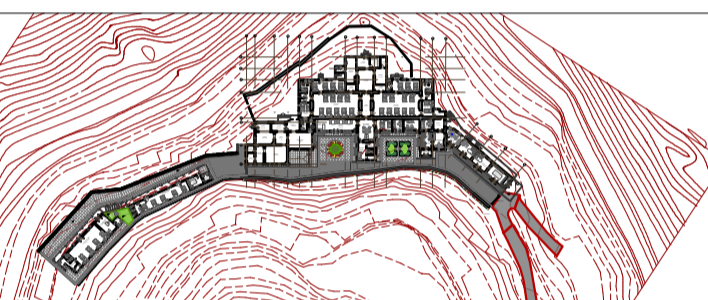

Revisions

Rev	Date	Description
R-	dd/mm/yyyy	

Consultants

Auditorium

Lighting

MEP

HOSPITAL

Lawrence School Sanawar

Date: 25/03/2026 Drawing No. ATA-LSS-HB-1101

Client: LSS Drawn: CC

Revision: R- Checked: Vaibhav Jain

Scale: 1:100@A1

Drawing Plan



AISHWARYA TIPNIS ARCHITECTS

AISHWARYA TIPNIS ARCHITECTS
 83-D, DDA Flats, Masjid Moth Phase II,
 Greater Kailash III, New Delhi-110048
 T: +91-11-29221690 M: 91-9873926616
 projects@studioata.in
 www.studioata.in

1 2 3 4 5 6 7 8 9 10 11 12 13

A
B
C
D
E
F
G
H

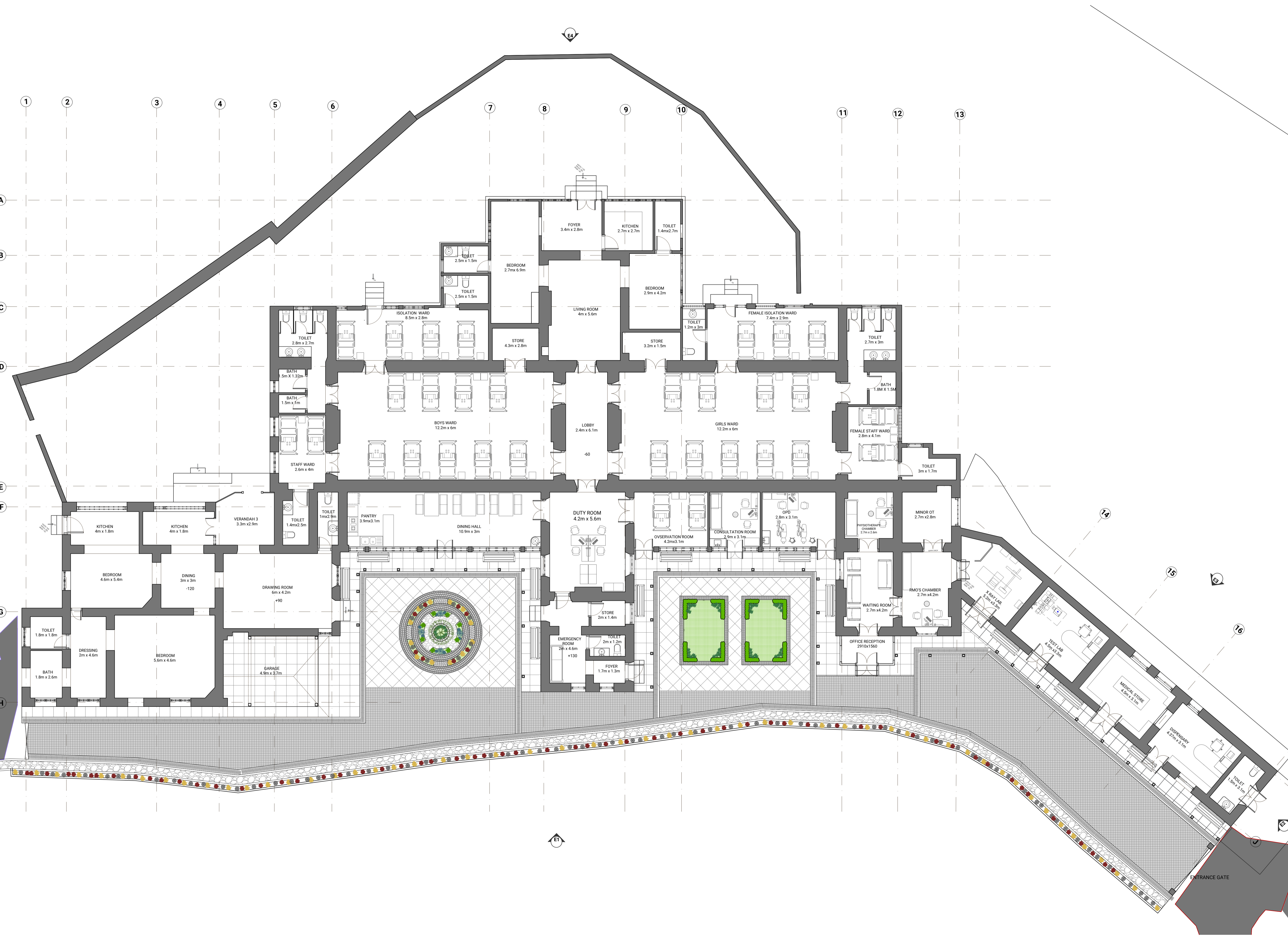

PLAN

Notes:
 1. Do not scale the drawings.
 2. All dimensions must be checked on site and any discrepancies verified with the architect.
 3. This drawing shall be read in conjunction with relevant architectural, structural, and services drawings.

© AISHWARYA TIPNIS ARCHITECTS

DRAFT FOR REVIEW

KEY PLAN

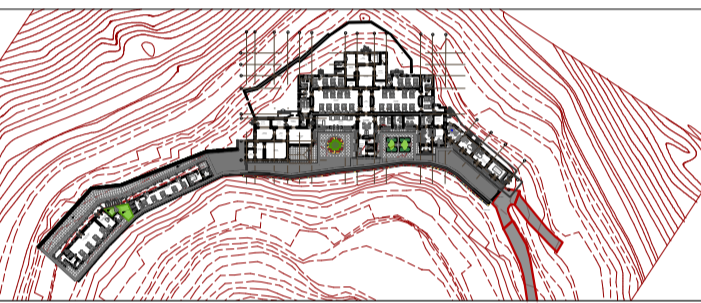

Revisions

Rev	Date	Description
R-	dd/mm/yyyy	

Consultants

Auditorium

Lighting

MEP

HOSPITAL

Lawrence School Sanawar

Date 25/03/2026 **Drawing No.** ATA-LSS-HB-1106

Client LSS **Drawn** CC

Revision R- **Checked** Vaibhav Jain

Scale 1:100@A1

Drawing Roof Plan

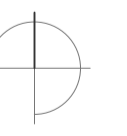

1 2 3 4 5 6 7 8 9 10 11 12 13

A
B
C
D
E
F
G
H

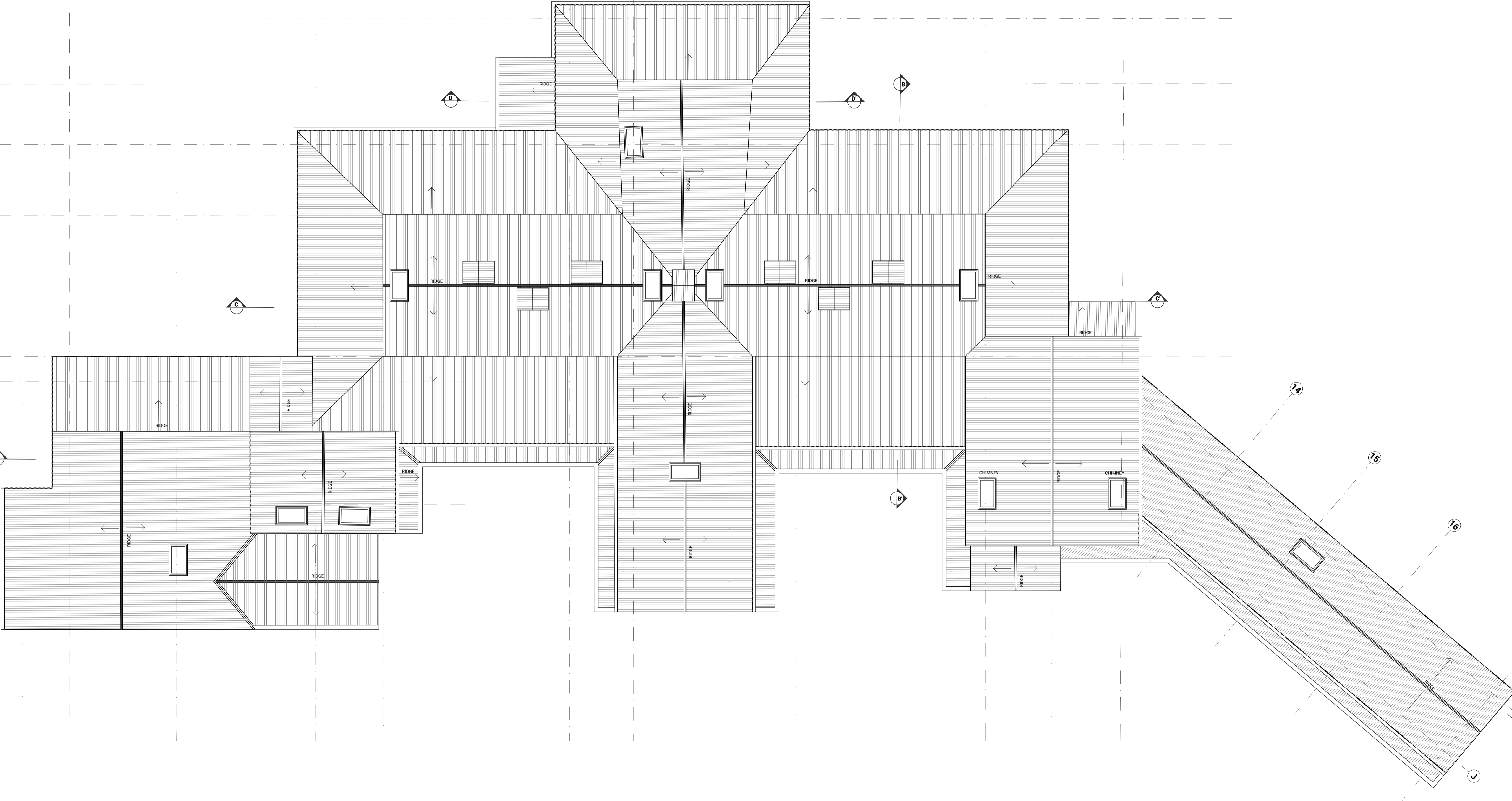

ROOF PLAN



AISHWARYA TIPNIS ARCHITECTS
 83-D, DDA Flats, Masjid Moth Phase II,
 Greater Kailash III, New Delhi-110048
 T: +91-11-29221690 M: 91-9873926616
 projects@studioata.in
 www.studioata.in

Notes:
 1. Do not scale the drawings.
 2. All dimensions must be checked on site and any discrepancies verified with the architect.
 3. This drawing shall be read in conjunction with relevant architectural, structural, and services drawings.

© AISHWARYA TIPNIS ARCHITECTS

DRAFT FOR REVIEW

KEY PLAN

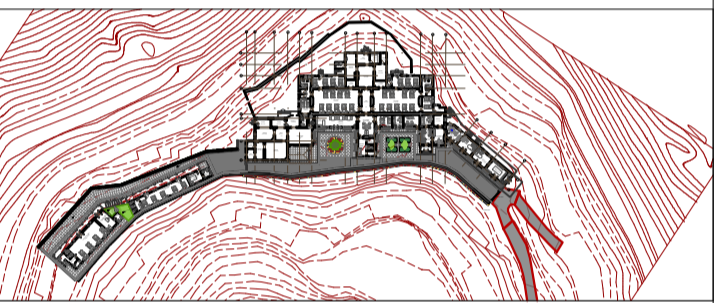

Revisions

Rev	Date	Description
R-	dd/mm/yyyy	

Consultants

Auditorium _____

Lighting _____

MEP _____

HOSPITAL

Lawrence School Sanawar

Date 25/03/2026 **Drawing No.** ATA-LSS-HB-1106.1

Client LSS **Drawn** CC

Revision R- **Checked** Vaibhav Jain

Scale 1:100@A1

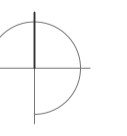

Drawing Reflected Ceiling Plan



AISHWARYA TIPNIS ARCHITECTS

AISHWARYA TIPNIS ARCHITECTS
 83-D, DDA Flats, Masjid Moth Phase II,
 Greater Kailash III, New Delhi-110048
 T: +91-11-29221690 M: 91-9873926616
 projects@studioata.in
 www.studioata.in

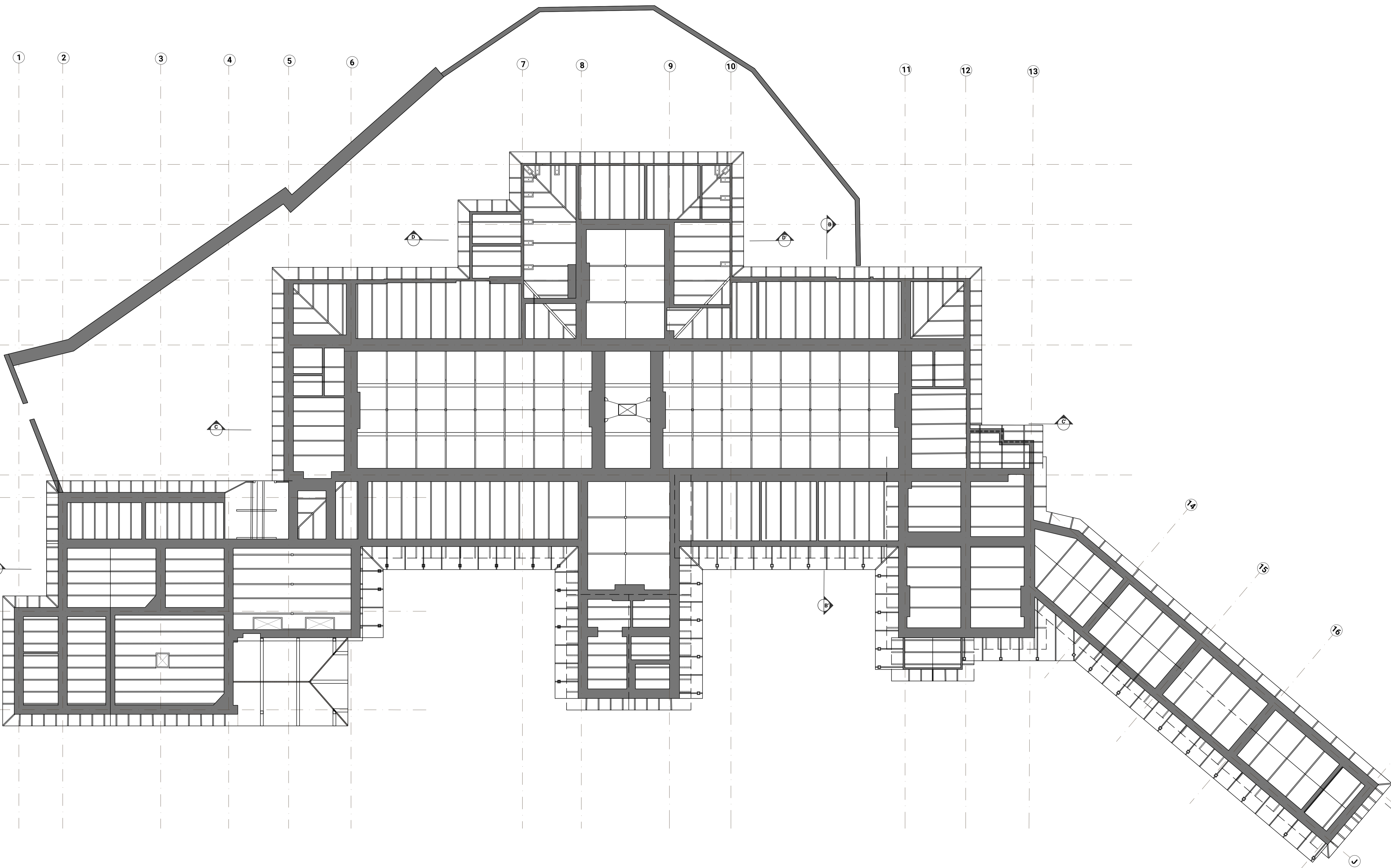

REFLECTED CEILING PLAN

Notes:
 1. Do not scale the drawings.
 2. All dimensions must be checked on site and any discrepancies verified with the architect.
 3. This drawing shall be read in conjunction with relevant architectural, structural, and services drawings.

© AISHWARYA TIPNIS ARCHITECTS

DRAFT FOR REVIEW

DETAIL A

DETAIL B

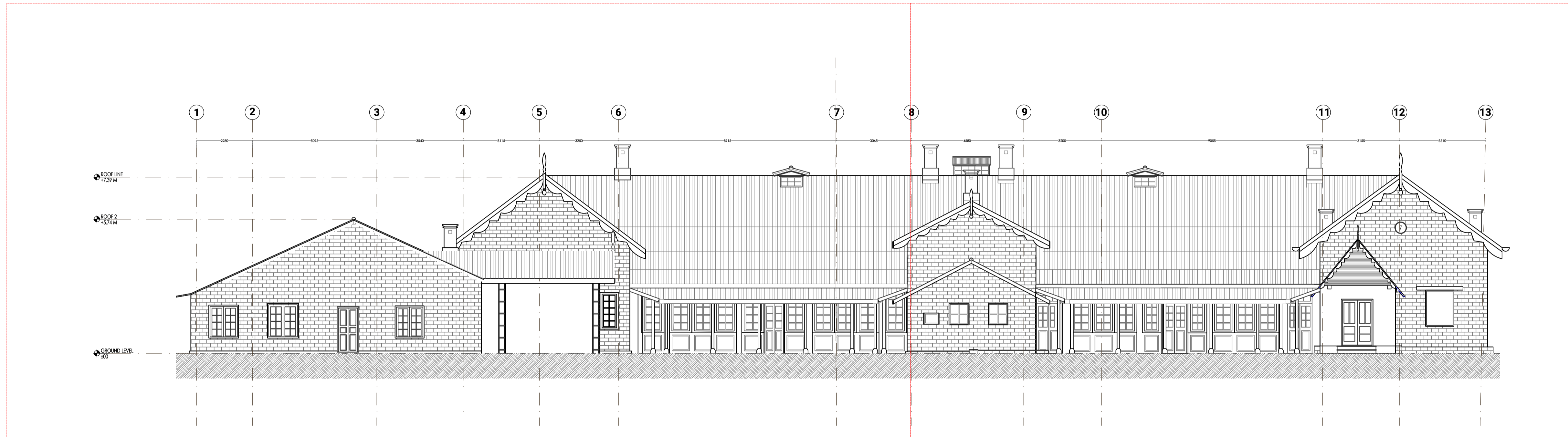

NORTH ELEVATION- E1

Revisions

Rev	Date	Description
R-	dd/mm/yyyy	

Consultants

HOSPITAL BUILDING
Lawrence School Sanawar

Date 13/02/2026	Drawing No. ATA_LSS_HB_2000
Client LSS	Drawn Zainab Nazar
Revision R-00	Checked Amala Babu

Scale
1:100 @ A1

Drawing
E1



AISHWARYA TIPNIS ARCHITECTS

AISHWARYA TIPNIS ARCHITECTS
 83-D, DDA Flats, Masjid Moth Phase II,
 Greater Kailash III, New Delhi-110048
 T: +91-11-29221690 M: 91-9873926616
 projects@studioata.in
 www.studioata.in



DETAIL A

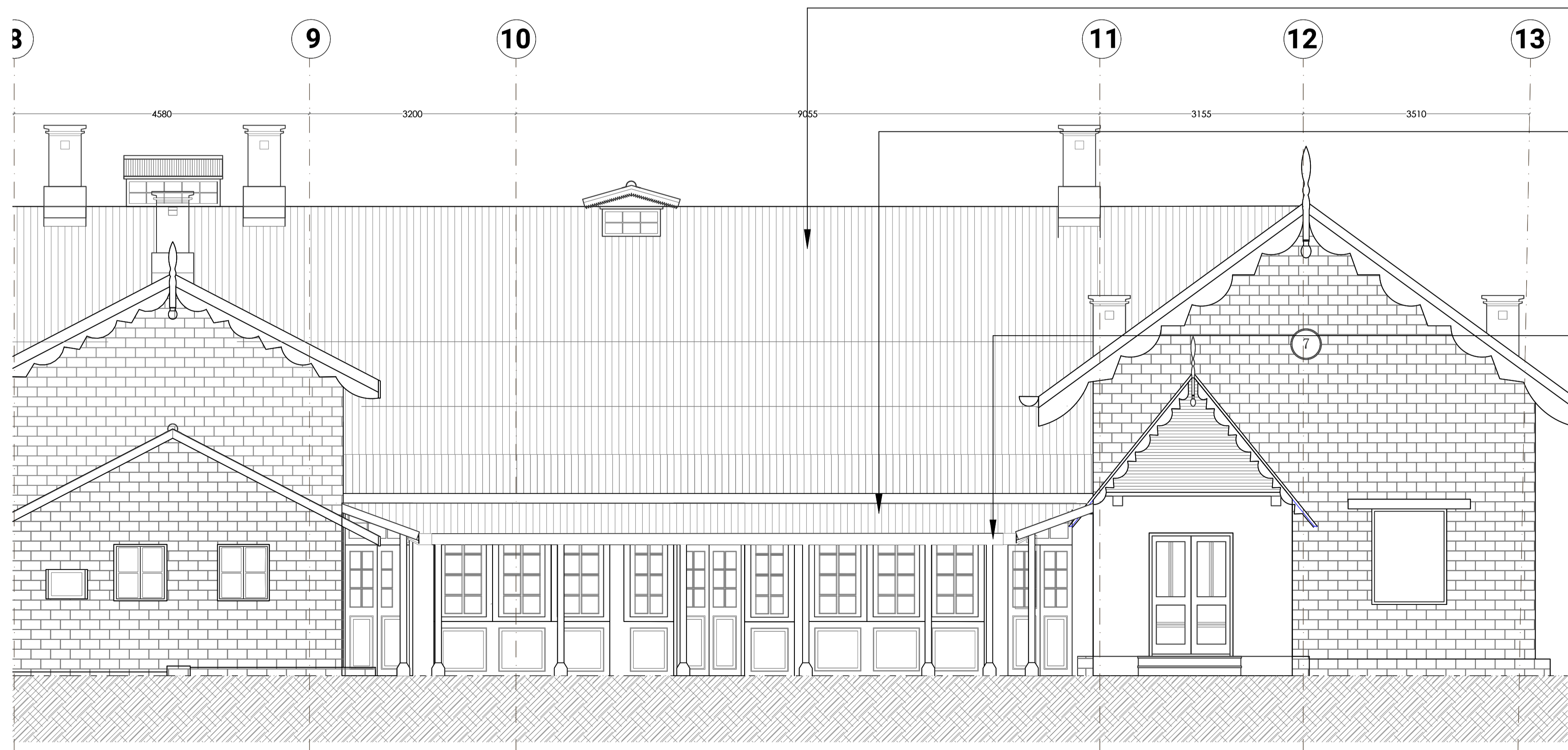

DETAIL B

Providing and fixing of steel column as per sample approved.
Ref. Item No.: B12

Providing and fixing of galvanised steel sheet roofing as per sample approved.
Ref. Item No.: C5 & C6

Providing and fixing of insulated PUFF sheet Roofing as per sample approved.
Ref. Item No.: C2

Providing and fixing of galvanised steel sheet roofing as per sample approved.
Ref. Item No.: C5 & C6

Providing and fixing of gutter as per sample approved.
Ref. Item No.: C4

- Notes:
1. Do not scale the drawings.
 2. All dimensions must be checked on site and any discrepancies verified with the architect.
 3. This drawing shall be read in conjunction with relevant architectural, structural, and services drawings.

© AISHWARYA TIPNIS ARCHITECTS

DRAFT FOR REVIEW

Revisions

Rev	Date	Description
R-	dd/mm/yyyy	

Consultants

HOSPITAL BUILDING
Lawrence School Sanawar

Date 13/02/2026	Drawing No. ATA_LSS_HB_2001
Client LSS	Drawn Zainab Nazar
Revision R-00	Checked Amala Babu

Scale
1:50 @ A1

Drawing
Elevation E1



AISHWARYA TIPNIS ARCHITECTS

AISHWARYA TIPNIS ARCHITECTS
83-D, DDA Flats, Masjid Moth Phase II,
Greater Kailash III, New Delhi-110048
T: +91-11-29221690 M: 91-9873926616
projects@studioata.in
www.studioata.in

Notes:
 1. Do not scale the drawings.
 2. All dimensions must be checked on site and any discrepancies verified with the architect.
 3. This drawing shall be read in conjunction with relevant architectural, structural, and services drawings.

© AISHWARYA TIPNIS ARCHITECTS

DRAFT FOR REVIEW

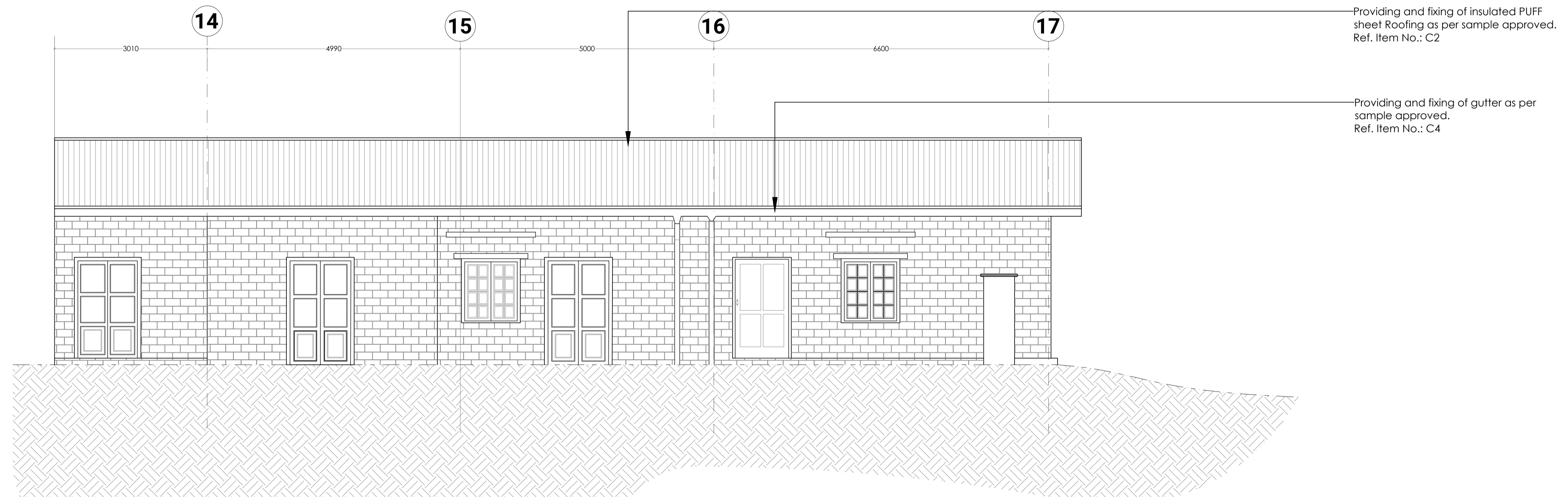

ELEVATION E1'

Revisions
 Rev Date Description
 R- dd/mm/yyyy

Consultants

HOSPITAL BUILDING
 Lawrence School Sanawar

Date 13/02/2026	Drawing No. ATA_LSS_HB_2002
Client LSS	Drawn Zainab Nazar
Revision R-00	Checked Amala Babu

Scale
1:50 @ A1

Drawing
Elevation E1'



AISHWARYA TIPNIS ARCHITECTS
 83-D, DDA Flats, Masjid Moth Phase II,
 Greater Kailash III, New Delhi-110048
 T: +91-11-29221690 M: 91-9873926616
 projects@studioata.in
 www.studioata.in

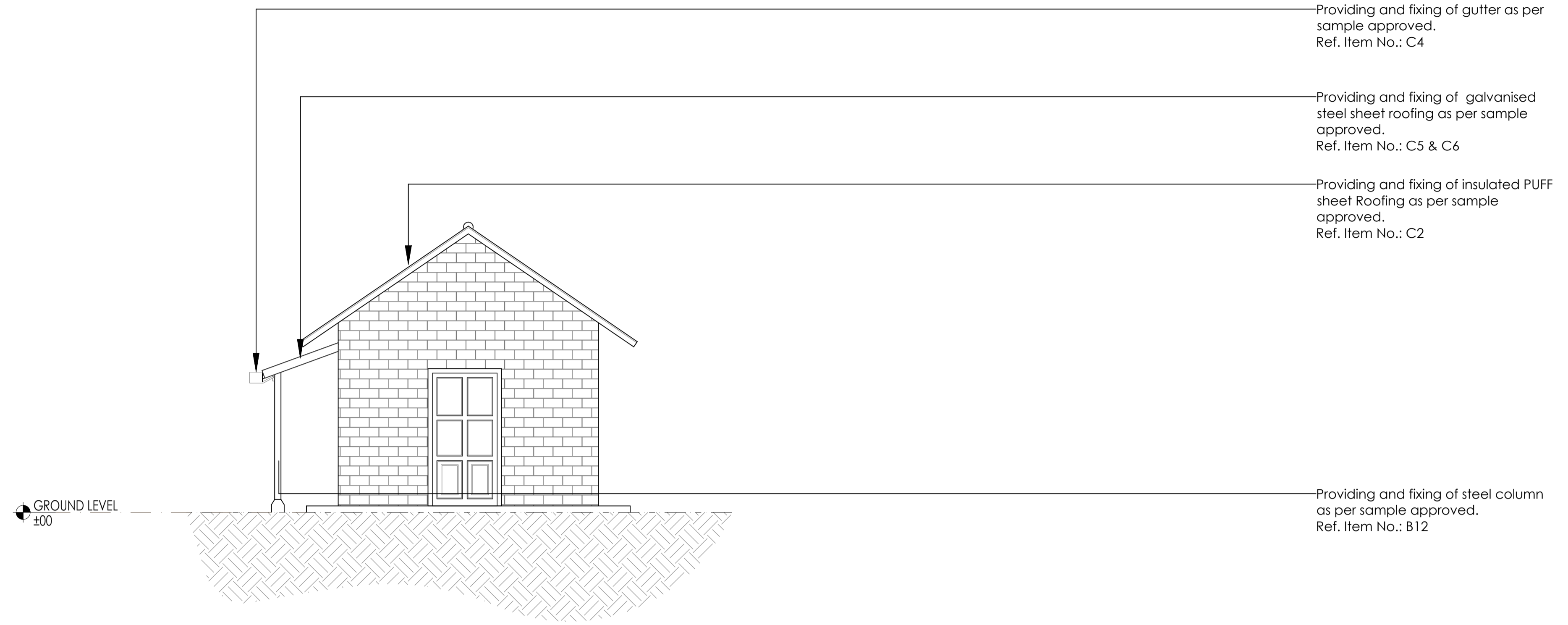

Providing and fixing of gutter as per sample approved.
Ref. Item No.: C4

Providing and fixing of galvanized steel sheet roofing as per sample approved.
Ref. Item No.: C5 & C6

Providing and fixing of insulated PUFF sheet Roofing as per sample approved.
Ref. Item No.: C2

Providing and fixing of steel column as per sample approved.
Ref. Item No.: B12

ELEVATION E2

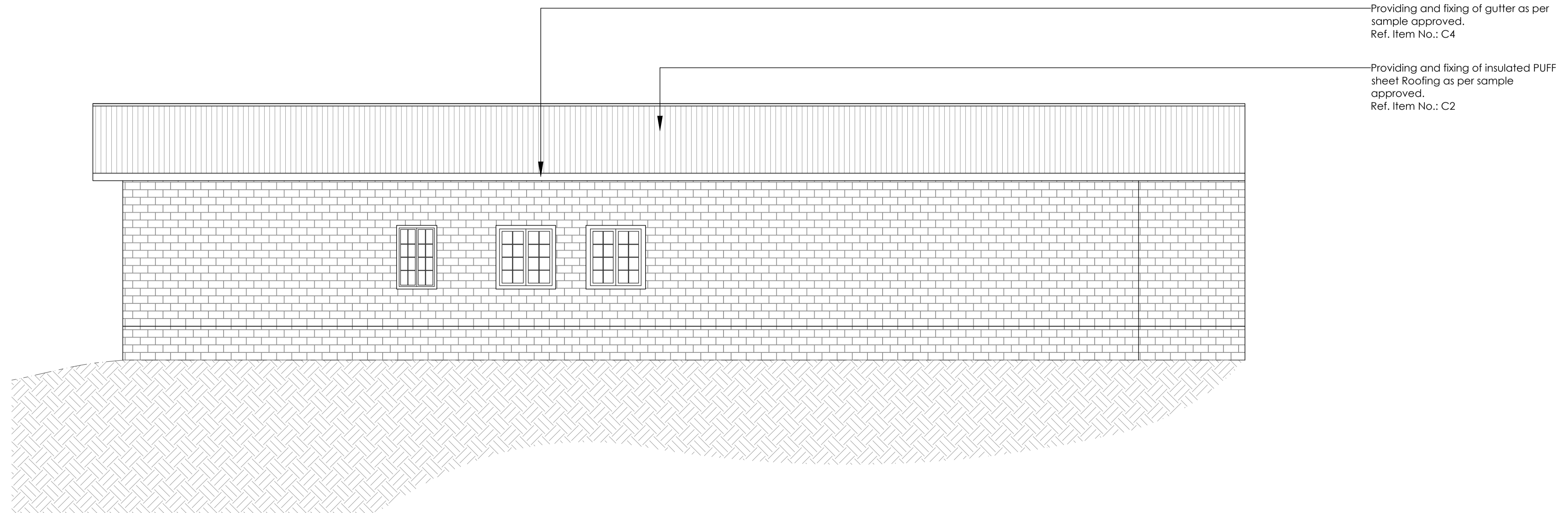

Providing and fixing of gutter as per sample approved.
Ref. Item No.: C4

Providing and fixing of insulated PUFF sheet Roofing as per sample approved.
Ref. Item No.: C2

ELEVATION E3

Notes:
1. Do not scale the drawings.
2. All dimensions must be checked on site and any discrepancies verified with the architect.
3. This drawing shall be read in conjunction with relevant architectural, structural, and services drawings.

© AISHWARYA TIPNIS ARCHITECTS

DRAFT FOR REVIEW

Revisions

Rev	Date	Description
R-	dd/mm/yyyy	

Consultants

HOSPITAL BUILDING
Lawrence School Sanawar

Date 13/02/2026	Drawing No. ATA_LSS_HB_2003
Client LSS	Drawn Zainab Nazar
Revision R-00	Checked Amala Babu

Scale
1:50 @ A1

Drawing
ELEVATION E3 & E4



AISHWARYA TIPNIS ARCHITECTS
83-D, DDA Flats, Masjid Moth Phase II,
Greater Kailash III, New Delhi-110048
T: +91-11-29221690 M: 91-9873926616
projects@studioata.in
www.studioata.in

- Notes:
1. Do not scale the drawings.
 2. All dimensions must be checked on site and any discrepancies verified with the architect.
 3. This drawing shall be read in conjunction with relevant architectural, structural, and services drawings.

© AISHWARYA TIPNIS ARCHITECTS

DRAFT FOR REVIEW

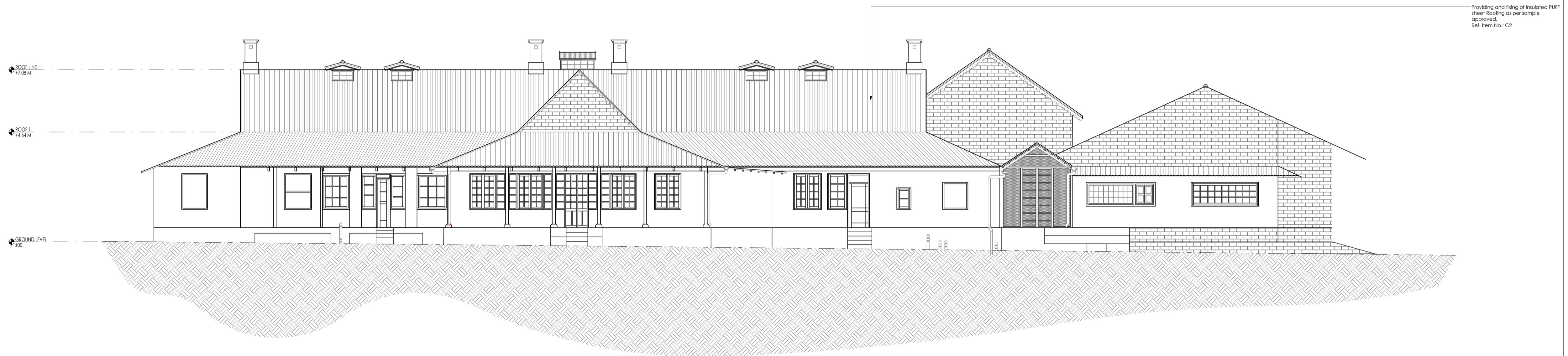

ELEVATION E4

Revisions

Rev	Date	Description
R-	dd/mm/yyyy	

Consultants

HOSPITAL BUILDING
Lawrence School Sanawar

Date 13/02/2026	Drawing No. ATA_LSS_HB_2004
Client LSS	Drawn Zainab Nazar
Revision R-00	Checked Amala Babu

Scale
1:50 @ A1



Drawing
ELEVATION E4



AISHWARYA TIPNIS ARCHITECTS

AISHWARYA TIPNIS ARCHITECTS
83-D, DDA Flats, Masjid Moth Phase II,
Greater Kailash III, New Delhi-110048
T: +91-11-29221690 M: 91-9873926616
projects@studioata.in
www.studioata.in

- Notes:
1. Do not scale the drawings.
 2. All dimensions must be checked on site and any discrepancies verified with the architect.
 3. This drawing shall be read in conjunction with relevant architectural, structural, and services drawings.

© AISHWARYA TIPNIS ARCHITECTS

DRAFT FOR REVIEW

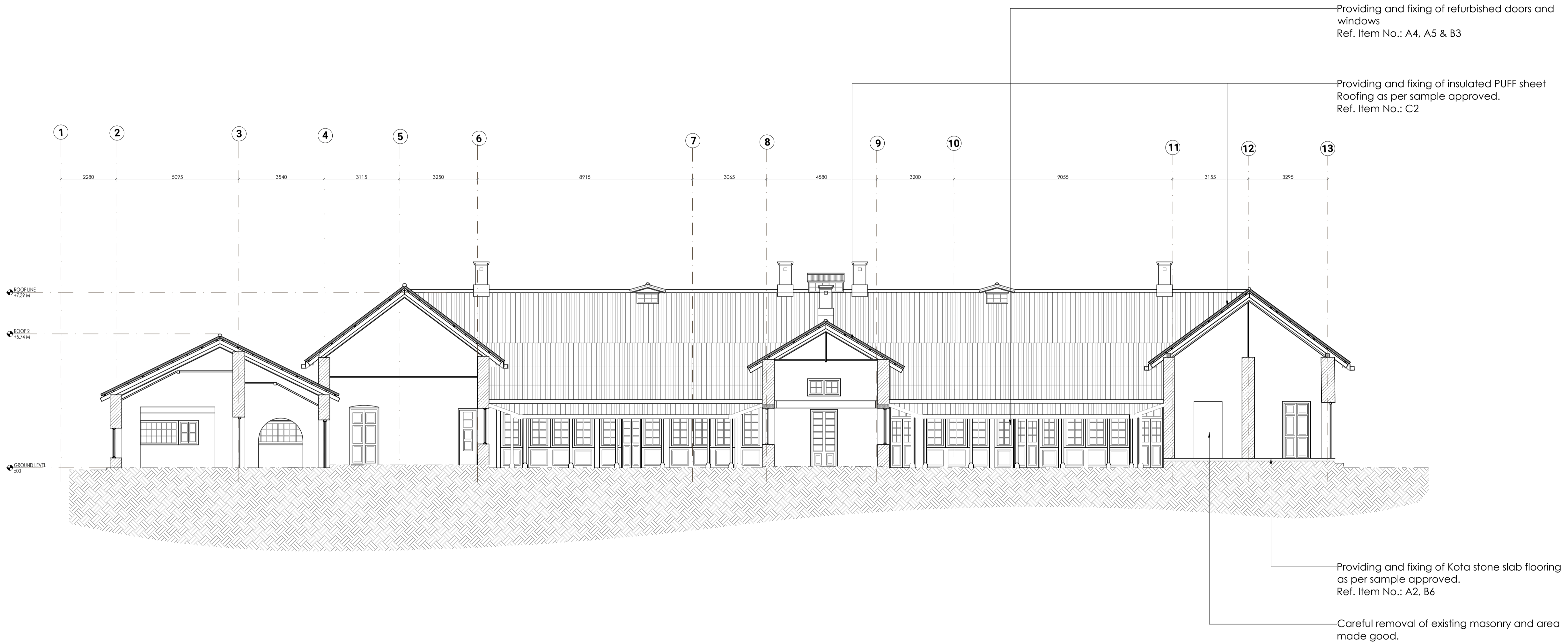

SECTION AA'

Revisions

Rev	Date	Description
R-	dd/mm/yyyy	

Consultants

HOSPITAL BUILDING
Lawrence School Sanawar

Date 17/02/2026	Drawing No. ATA_LSS_HB_3000
Client LSS	Drawn Zainab Nazar
Revision R-00	Checked Amala Babu

Scale
1:100 @ A1

Drawing
Section AA'



AISHWARYA TIPNIS ARCHITECTS

AISHWARYA TIPNIS ARCHITECTS
83-D, DDA Flats, Masjid Moth Phase II,
Greater Kailash III, New Delhi-110048
T: +91-11-29221690 M: 91-9873926616
projects@studioata.in
www.studioata.in

- Notes:
1. Do not scale the drawings.
 2. All dimensions must be checked on site and any discrepancies verified with the architect.
 3. This drawing shall be read in conjunction with relevant architectural, structural, and services drawings.

© AISHWARYA TIPNIS ARCHITECTS

DRAFT FOR REVIEW

Revisions

Rev	Date	Description
R-	dd/mm/yyyy	

Consultants

HOSPITAL BUILDING
Lawrence School Sanawar

Date 19/02/2026	Drawing No. ATA_LSS_HB_3001
Client LSS	Drawn Zainab Nazar
Revision R-00	Checked Amala Babu

Scale
1:50 @ A1

Drawing
Section BB'



AISHWARYA TIPNIS ARCHITECTS

AISHWARYA TIPNIS ARCHITECTS
83-D, DDA Flats, Masjid Moth Phase II,
Greater Kailash III, New Delhi-110048
T: +91-11-29221690 M: 91-9873926616
projects@studioata.in
www.studioata.in

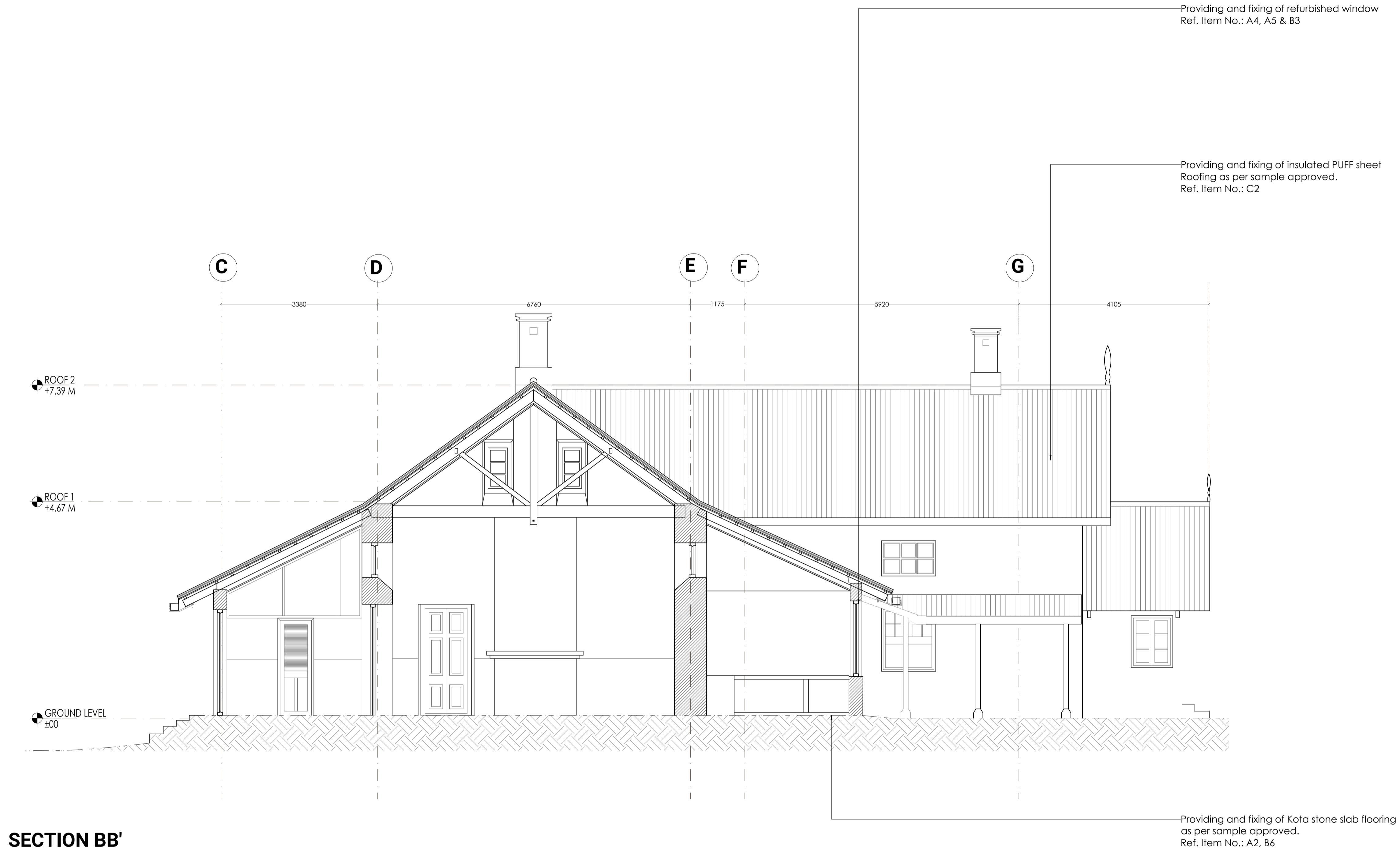

- Notes:
1. Do not scale the drawings.
 2. All dimensions must be checked on site and any discrepancies verified with the architect.
 3. This drawing shall be read in conjunction with relevant architectural, structural, and services drawings.

© AISHWARYA TIPNIS ARCHITECTS

DRAFT FOR REVIEW

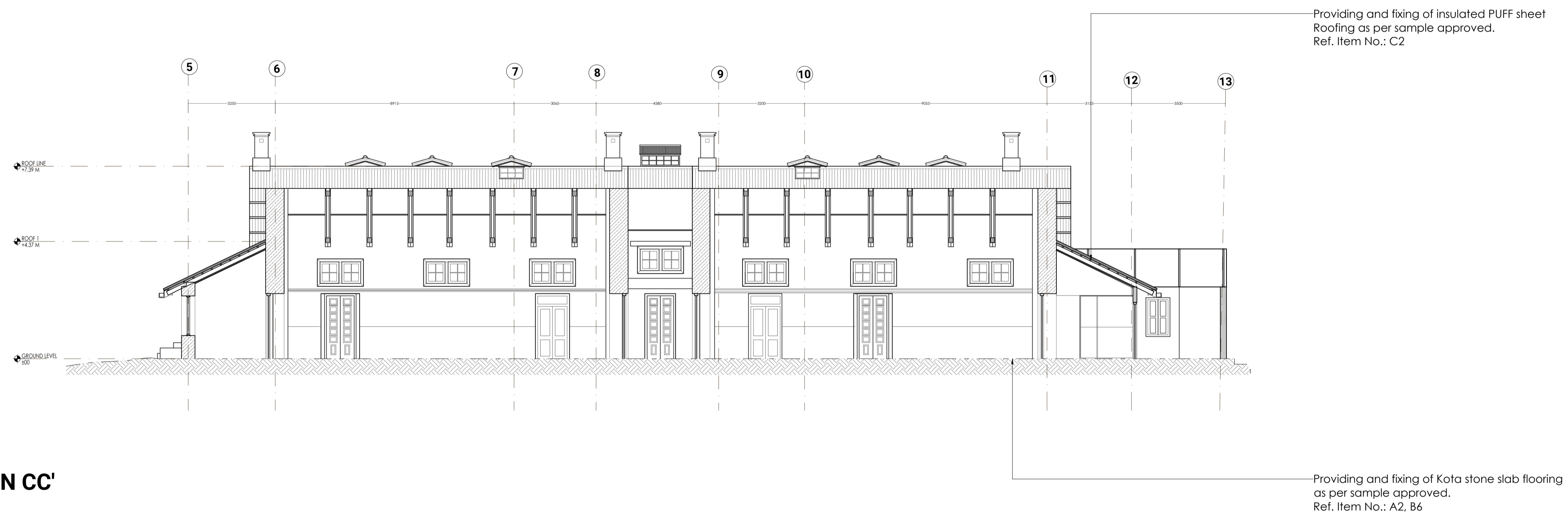

SECTION CC'

Revisions

Rev	Date	Description
R-	dd/mm/yyyy	

Consultants

HOSPITAL BUILDING
Lawrence School Sanawar

Date 21/02/2026	Drawing No. ATA_LSS_HB_3002
Client LSS	Drawn Zainab Nazar
Revision R-00	Checked Amala Babu

Scale
1:100 @ A1

Drawing
Section CC'



AISHWARYA TIPNIS ARCHITECTS
83-D, DDA Flats, Masjid Moth Phase II,
Greater Kailash III, New Delhi-110048
T: +91-11-29221690 M: 91-9873926616
projects@studioata.in
www.studioata.in

Notes:
 1. Do not scale the drawings.
 2. All dimensions must be checked on site and any discrepancies verified with the architect.
 3. This drawing shall be read in conjunction with relevant architectural, structural, and services drawings.

© AISHWARYA TIPNIS ARCHITECTS

DRAFT FOR REVIEW

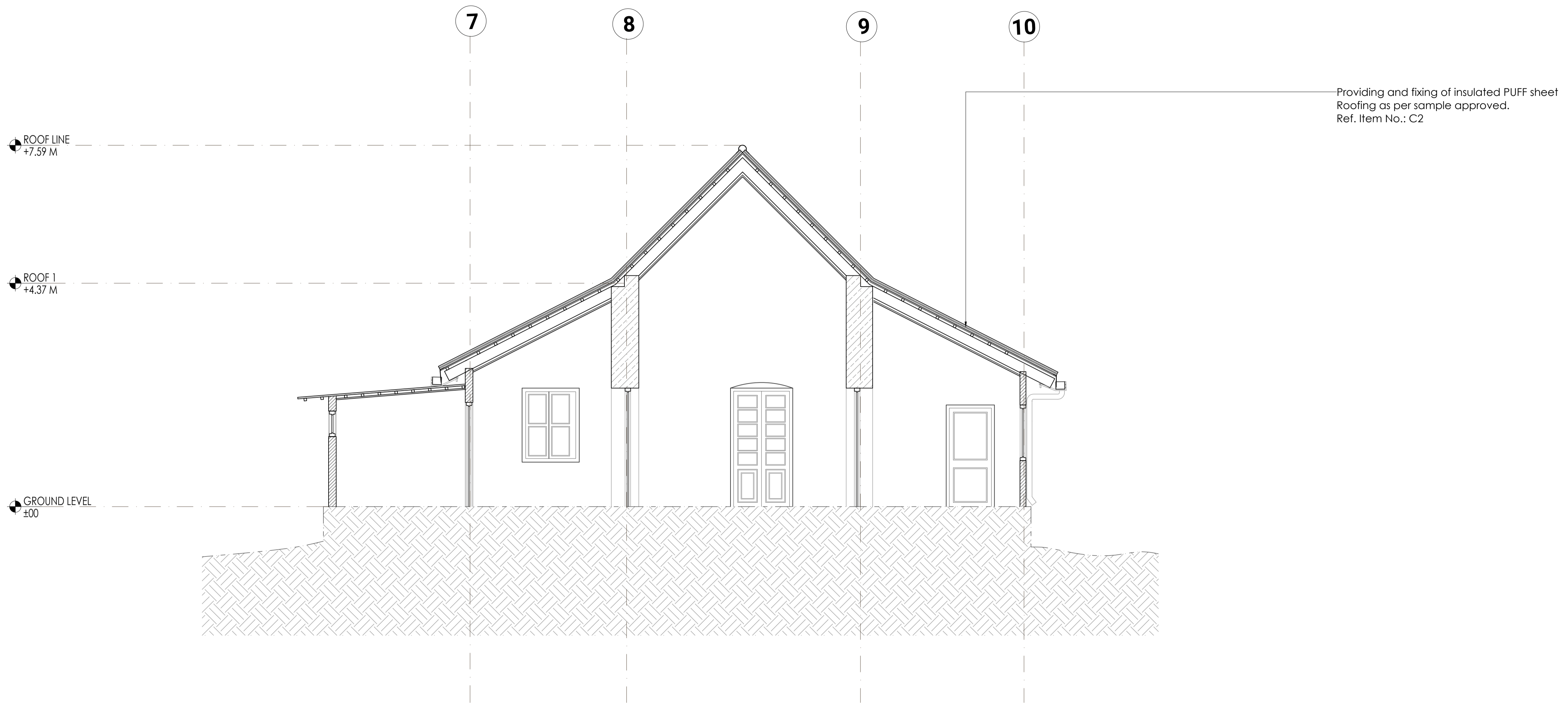

SECTION EE'

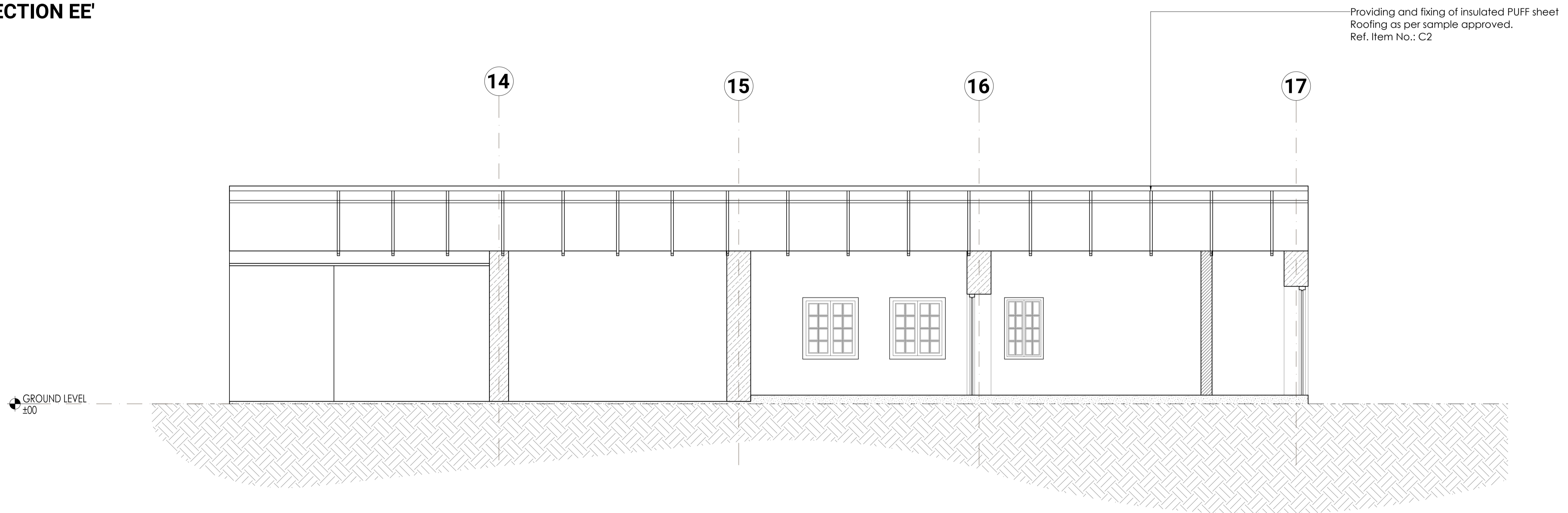

SECTION FF'

Revisions

Rev	Date	Description
R-	dd/mm/yyyy	

Consultants

HOSPITAL BUILDING
Lawrence School Sanawar

Date 24/02/2026	Drawing No. ATA_LSS_HB_3004
Client LSS	Drawn Zainab Nazar
Revision R-00	Checked Amala Babu

Scale
1:100 @ A1

Drawing
Section EE' and FF'



AISHWARYA TIPNIS ARCHITECTS
 83-D, DDA Flats, Masjid Moth Phase II,
 Greater Kailash III, New Delhi-110048
 T: +91-11-29221690 M: 91-9873926616
 projects@studioata.in
 www.studioata.in

- Notes:
1. Do not scale the drawings.
 2. All dimensions must be checked on site and any discrepancies verified with the architect.
 3. This drawing shall be read in conjunction with relevant architectural, structural, and services drawings.

© AISHWARYA TIPNIS ARCHITECTS

DRAFT FOR REVIEW

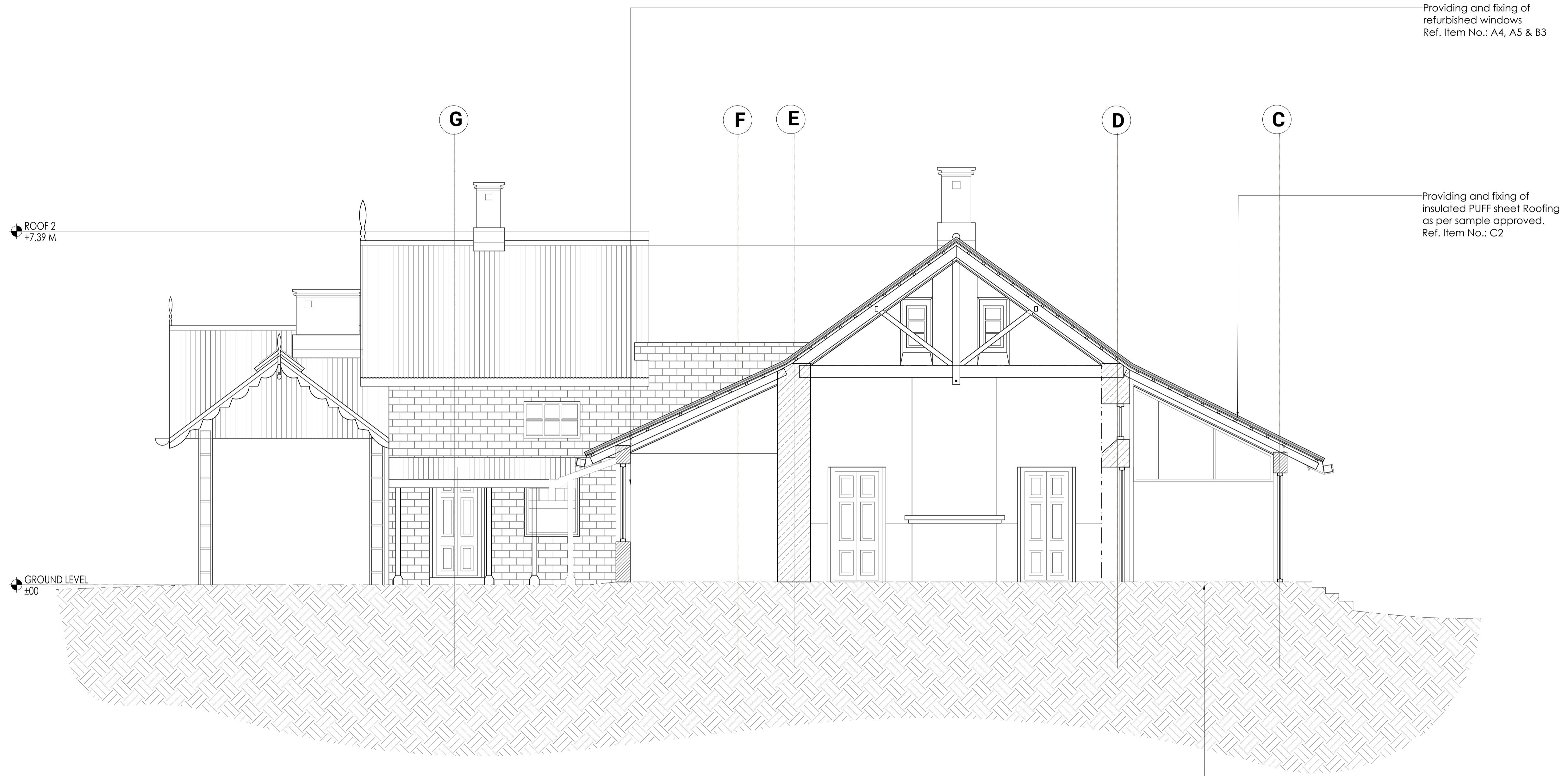

Revisions

Rev	Date	Description
R-	dd/mm/yyyy	

Consultants

HOSPITAL BUILDING
Lawrence School Sanawar

Date 19/02/2026	Drawing No. ATA_LSS_HB_3005
Client LSS	Drawn Zainab Nazar
Revision R-00	Checked Amala Babu

Scale
1:50 @ A1

Drawing
Section GG'



SECTION GG'



AISHWARYA TIPNIS ARCHITECTS

AISHWARYA TIPNIS ARCHITECTS
83-D, DDA Flats, Masjid Moth Phase II,
Greater Kailash III, New Delhi-110048
T: +91-11-29221690 M: 91-9873926616
projects@studioata.in
www.studioata.in



- Notes:
1. Do not scale the drawings.
 2. All dimensions must be checked on site and any discrepancies verified with the architect.
 3. This drawing shall be read in conjunction with relevant architectural, structural, and services drawings.

© AISHWARYA TIPNIS ARCHITECTS

**B. GENERAL ARRANGEMENT
(INTERVENTION DRAWING)**

DRAFT FOR REVIEW

Legends

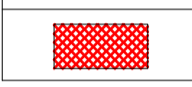
	Existing structure to be retained.
	Existing wall to be carefully dismantled. Adequate propping of the wall to be ensured before dismantling.
	New brickwork to match the existing masonry as per design.
	Existing fabric to be carefully dismantled. Adequate propping of the wall to be ensured before dismantling.

Revisions

Rev	Date	Description
R-	dd/mm/yyyy	

Consultants

HOSPITAL BUILDING
Lawrence School Sanawar

Date 13/02/2026	Drawing No. ATA_LSS_HB_1100 D
Client LSS	Drawn Zainab Nazar
Revision R-00	Checked Amala Babu

Scale
1:100 @ A1

Drawing Plan



AISHWARYA TIPNIS ARCHITECTS

AISHWARYA TIPNIS ARCHITECTS
83-D, DDA Flats, Masjid Moth Phase II,
Greater Kailash III, New Delhi-110048
T: +91-11-29221690 M: 91-9873926616
projects@studioata.in
www.studioata.in

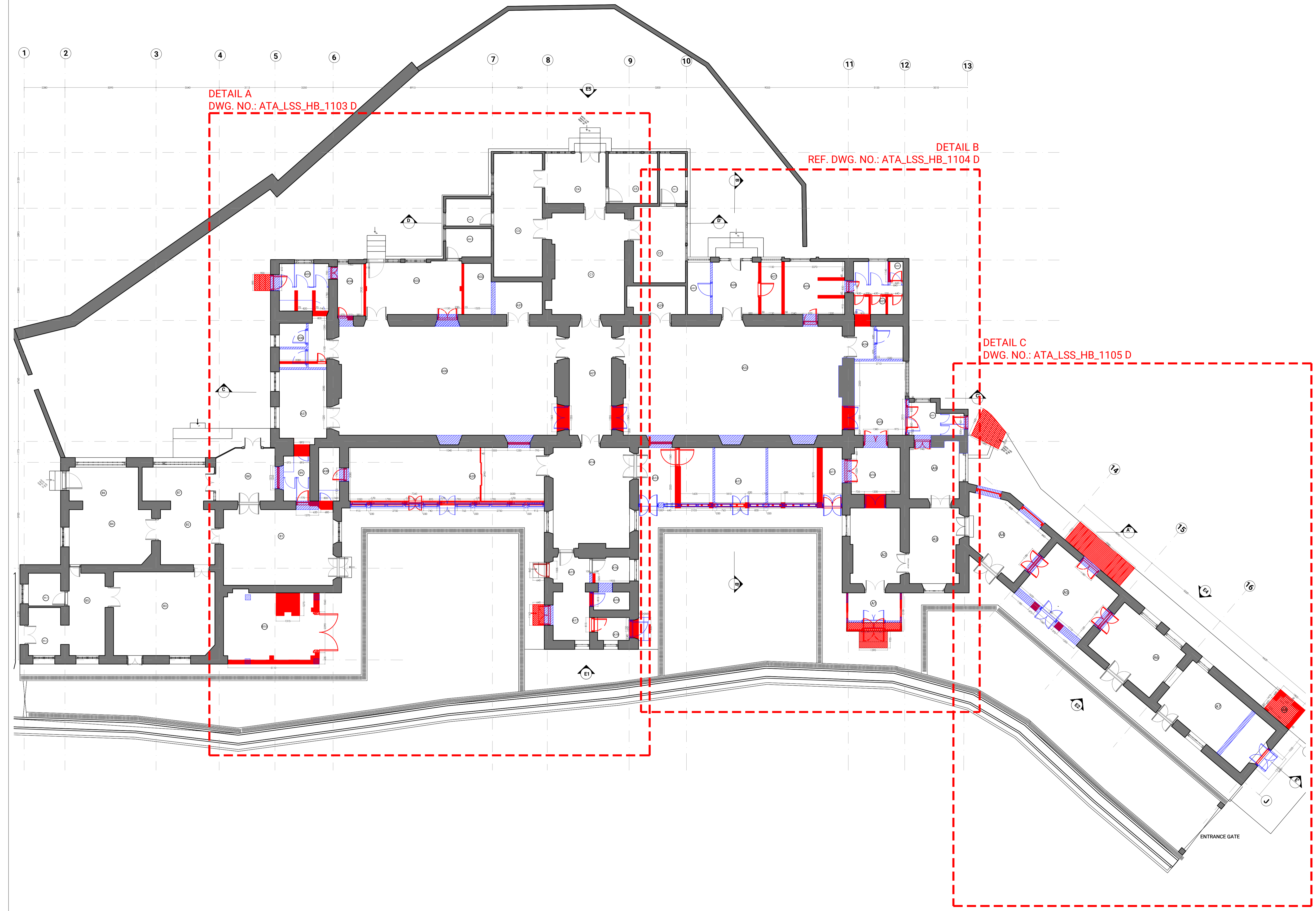





Notes:
 1. Do not scale the drawings.
 2. All dimensions must be checked on site and any discrepancies verified with the architect.
 3. This drawing shall be read in conjunction with relevant architectural, structural, and services drawings.

© AISHWARYA TIPNIS ARCHITECTS

B. GENERAL ARRANGEMENT (INTERVENTION DRAWING)

DRAFT FOR REVIEW

Legends

	Existing structure to be retained.
	Existing wall to be carefully dismantled. Adequate propping of the wall to be ensured before dismantling.
	New brickwork to match the existing masonry as per design.
	Existing fabric to be carefully dismantled. Adequate propping of the wall to be ensured before dismantling.

Existing Door to be carefully dismantled and the area made good with the New Brickwork in FPS Masonry.

Existing RCC staircase to be carefully dismantled and new Brickwork in FPS masonry to match existing brickwork.

Existing masonry to be carefully dismantled and the area made good.

Existing door/ masonry to be carefully dismantled and the area made good with the New Brickwork in FPS Masonry.

New Brickwork and Door in FPS masonry to match existing brickwork.

Existing masonry to be carefully dismantled and the area made good.

New Brickwork Door in FPS masonry to match existing brickwork.

Existing masonry to be carefully dismantled and the area made good to fix new door.

Existing Window to be carefully dismantled and the area made good for New Brickwork in FPS Masonry.

Existing Door to be carefully dismantled and the area made good with the New Brickwork in FPS Masonry.

Existing masonry to be carefully dismantled and the area made good to fix new door.

Existing masonry to be carefully dismantled and new Brickwork in FPS masonry to match existing brickwork.

Existing masonry to be carefully dismantled and the area made good to fix new door and steps.

Existing masonry to be carefully dismantled and the area made good.

New Brickwork in FPS masonry to match existing brickwork.

Existing masonry to be carefully dismantled and the area made good to fix new door and steps.

Existing masonry to be carefully dismantled and the area made good to fix new door.

Existing door to be carefully dismantled and the area made good.

Existing masonry and door to be carefully dismantled and the area made good to match existing fabric.



Existing masonry to be carefully dismantled and the area made good.

Existing Door to be carefully dismantled and the area made good for the new brickwork in FPS masonry.

New Brickwork in FPS masonry to match existing brickwork.

New Brickwork in FPS masonry to match existing brickwork.

Existing Window to be carefully dismantled and the area made good for New Brickwork in FPS Masonry.

Existing masonry to be carefully dismantled and the area made good to fix new door and steps.

Existing Masonry, Windows and Doors to be carefully dismantled and the area made good. New Brickwork, Windows and door in FPS masonry to match existing brickwork.

Existing RCC ramp and door to be carefully dismantled and new Brickwork in FPS masonry to match existing brickwork.

Existing masonry to be carefully dismantled and the area made good.

New Brickwork in FPS masonry to match existing brickwork.

Existing masonry to be carefully dismantled and the area made good to fix new door and steps.

Existing masonry to be carefully dismantled and the area made good to fix new door.

Existing door to be carefully dismantled and the area made good.

Existing RCC ramp and door to be carefully dismantled and new Brickwork in FPS masonry to match existing brickwork.

Revisions

Rev	Date	Description
R-	dd/mm/yyyy	

Consultants

HOSPITAL BUILDING
Lawrence School Sanawar

Date: 13/02/2026 Drawing No. ATA_LSS_HB_1103 D

Client: LSS Drawn: Zainab Nazar

Revision: R-00 Checked: Amala Babu

Scale: 1:50 @ A1

Drawing: Detail A- Plan



AISHWARYA TIPNIS ARCHITECTS
 83-D, DDA Flats, Masjid Moth Phase II,
 Greater Kailash III, New Delhi-110048
 T: +91-11-29221690 M: 91-9873926616
 projects@studioata.in
 www.studioata.in





Notes:
 1. Do not scale the drawings.
 2. All dimensions must be checked on site and any discrepancies verified with the architect.
 3. This drawing shall be read in conjunction with relevant architectural, structural, and services drawings.

© AISHWARYA TIPNIS ARCHITECTS

B. GENERAL ARRANGEMENT (INTERVENTION DRAWING)

DRAFT FOR REVIEW

Legends

	Existing structure to be retained.
	Existing wall to be carefully dismantled. Adequate propping of the wall to be ensured before dismantling.
	New brickwork to match the existing masonry as per design.
	Existing fabric to be carefully dismantled. Adequate propping of the wall to be ensured before dismantling.

New brickwork and door in FPS masonry to match existing brickwork.

Existing masonry to be carefully dismantled and the area made good.

Existing masonry and door to be carefully dismantled and the area made good for the new brickwork in FPS masonry.

New Brickwork in FPS masonry to match existing brickwork.

New brickwork and door in FPS masonry to match existing brickwork.

New brickwork in FPS masonry to match existing brickwork.

Existing door to be carefully dismantled and the area made good for New Brickwork in FPS Masonry.

Existing Window to be carefully dismantled and the area made good for New Brickwork in FPS Masonry.

Existing door to be carefully dismantled and the area made good for New Brickwork in FPS Masonry.

Existing door to be carefully dismantled and the area made good for New Brickwork in FPS Masonry.

Existing Masonry, Windows and Doors to be carefully dismantled and the area made good. New Brickwork, Windows and door in FPS masonry to match existing brickwork.

Existing masonry to be carefully dismantled and the area made good for new door to match existing fabric.

Existing masonry to be carefully dismantled and the area made good to fix new door and steps.

Existing masonry/ steps to be carefully dismantled and new Brickwork in FPS masonry to match existing brickwork.

Revisions

Rev	Date	Description
R-	dd/mm/yyyy	

Consultants

HOSPITAL BUILDING
Lawrence School Sanawar

Date: 13/02/2026 Drawing No. ATA_LSS_HB_1104 D

Client: LSS Drawn: Zainab Nazar

Revision: R-00 Checked: Amala Babu

Scale: 1:50 @ A1

Drawing: Detail B- Plan



AISHWARYA TIPNIS ARCHITECTS

AISHWARYA TIPNIS ARCHITECTS
 83-D, DDA Flats, Masjid Moth Phase II,
 Greater Kailash III, New Delhi-110048
 T: +91-11-29221690 M: 91-9873926616
 projects@studioata.in
 www.studioata.in





Notes:
 1. Do not scale the drawings.
 2. All dimensions must be checked on site and any discrepancies verified with the architect.
 3. This drawing shall be read in conjunction with relevant architectural, structural, and services drawings.

© AISHWARYA TIPNIS ARCHITECTS

B. GENERAL ARRANGEMENT (INTERVENTION DRAWING)

DRAFT FOR REVIEW

Legends

	Existing structure to be retained.
	Existing wall to be carefully dismantled. Adequate propping of the wall to be ensured before dismantling.
	New brickwork to match the existing masonry as per design.
	Existing fabric to be carefully dismantled. Adequate propping of the wall to be ensured before dismantling.

Existing Door to be carefully dismantled and the area made good with the New Brickwork in FPS Masonry.

Existing RCC staircase to be carefully dismantled and the area made good.

Existing RCC staircase to be carefully dismantled and the area made good.

Existing Door to be carefully dismantled and the area made good for the new brickwork in FPS masonry.

Existing Masonry and columns to be carefully dismantled and the area made good. New brickwork and door in FPS masonry to match existing brickwork.

Existing window to be carefully dismantled and the area made good for the new brickwork in FPS masonry.

Existing Door to be carefully dismantled and the area made good for the new brickwork in FPS masonry.

Existing Door to be carefully dismantled and the area made good for the new brickwork in FPS masonry.

Existing masonry to be carefully dismantled and the area made good to fix new door and steps.

Existing masonry to be carefully dismantled and the area made good.

New Brickwork in FPS masonry to match existing brickwork.

Existing window to be carefully dismantled and the area made good to fix new door.



Revisions

Rev	Date	Description
R-	dd/mm/yyyy	

Consultants

HOSPITAL BUILDING
Lawrence School Sanawar

Date 13/02/2025	Drawing No. ATA_LSS_HB_1105 D
Client LSS	Drawn Zainab Nazar
Revision R-00	Checked Amala Babu

Scale
1:50 @ A1

Drawing
Detail C- Plan



AISHWARYA TIPNIS ARCHITECTS
 83-D, DDA Flats, Masjid Moth Phase II,
 Greater Kailash III, New Delhi-110048
 T: +91-11-29221690 M: 91-9873926616
 projects@studioata.in
 www.studioata.in





Notes:
 1. Do not scale the drawings.
 2. All dimensions must be checked on site and any discrepancies verified with the architect.
 3. This drawing shall be read in conjunction with relevant architectural, structural, and services drawings.

© AISHWARYA TIPNIS ARCHITECTS

**B. GENERAL ARRANGEMENT
(INTERVENTION DRAWING)**

DRAFT FOR REVIEW

Legends

	Existing structure to be retained.
	Existing wall to be carefully dismantled. Adequate propping of the wall to be ensured before dismantling.
	New brickwork to match the existing masonry as per design.
	Existing fabric to be carefully dismantled. Adequate propping of the wall to be ensured before dismantling.

DETAIL A

DETAIL B

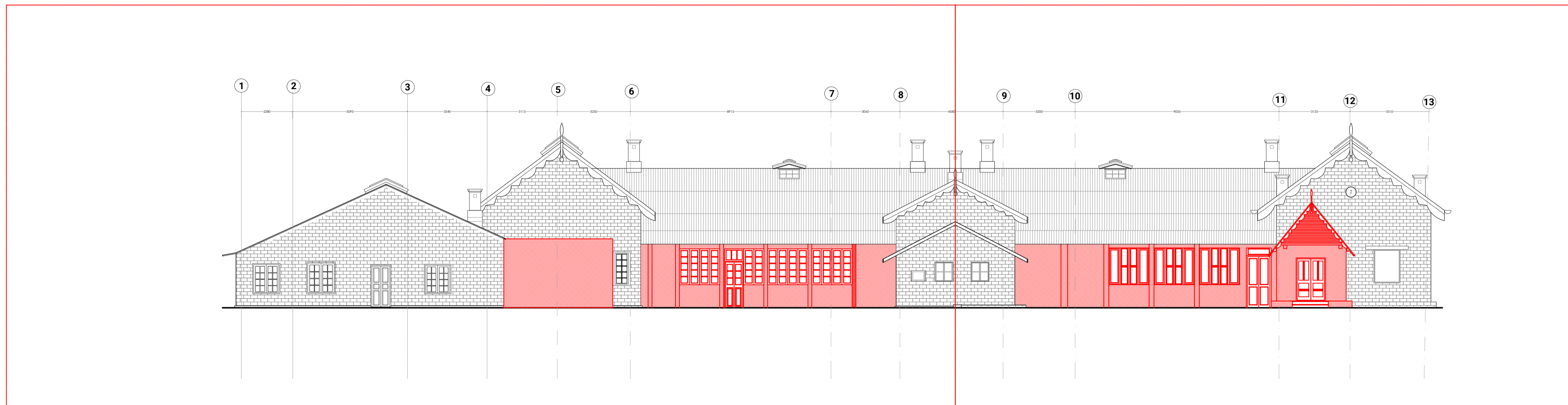

**NORTH ELEVATION - E1
DEMOLITION**

Revisions

Rev	Date	Description
R-	dd/mm/yyyy	

Consultants

**HOSPITAL BUILDING
Lawrence School Sanawar**

Date 13/02/2026	Drawing No. ATA_LSS_HB_2000 D
Client LSS	Drawn Zainab Nazar
Revision R-00	Checked Amala Babu

Scale
1:100 @ A1

Drawing
E1- Demolition



AISHWARYA TIPNIS ARCHITECTS

AISHWARYA TIPNIS ARCHITECTS
 83-D, DDA Flats, Masjid Moth Phase II,
 Greater Kailash III, New Delhi-110048
 T.+91-11-29221690 M+91-9873926616
 projects@studioata.in
 www.studioata.in

Notes:
 1. Do not scale the drawings.
 2. All dimensions must be checked on site and any discrepancies verified with the architect.
 3. This drawing shall be read in conjunction with relevant architectural, structural, and services drawings.

© AISHWARYA TIPNIS ARCHITECTS

**B. GENERAL ARRANGEMENT
(INTERVENTION DRAWING)**

DRAFT FOR REVIEW

Legends

	Existing structure to be retained.
	Existing wall to be carefully dismantled. Adequate propping of the wall to be ensured before dismantling.
	New brickwork to match the existing masonry as per design.
	Existing fabric to be carefully dismantled. Adequate propping of the wall to be ensured before dismantling.

DETAIL A

DETAIL B

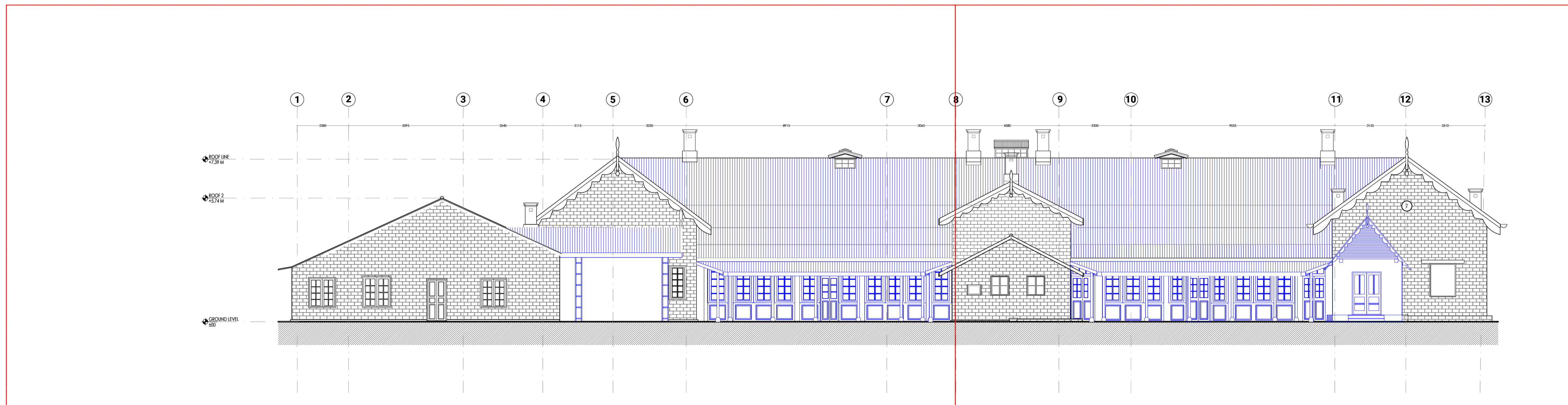

**NORTH ELEVATION- E1
PROPOSED**

Revisions

Rev	Date	Description
R-	dd/mm/yyyy	

Consultants

**HOSPITAL BUILDING
Lawrence School Sanawar**

Date 13/02/2026	Drawing No. ATA_LSS_HB_2000.1D
Client LSS	Drawn Zainab Nazar
Revision R-00	Checked Amala Babu

Scale
1:100 @ A1

Drawing
E1- Proposed



AISHWARYA TIPNIS ARCHITECTS

AISHWARYA TIPNIS ARCHITECTS
 83-D, DDA Flats, Masjid Moth Phase II,
 Greater Kailash III, New Delhi-110048
 T.+91-11-29221690 M+91-9873926616
 projects@studioata.in
 www.studioata.in

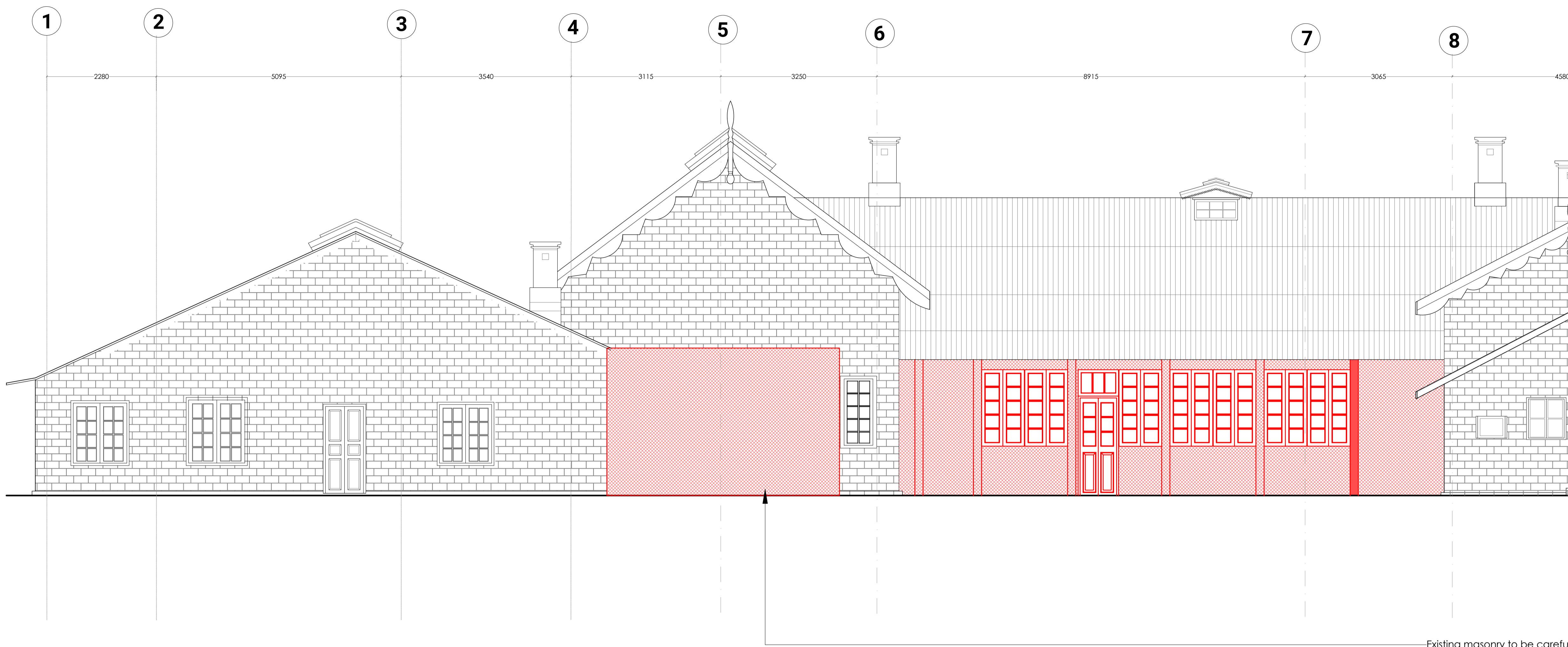

DETAIL A
NORTH ELEVATION DEMOLITION



DETAIL B
NORTH ELEVATION DEMOLITION

- Notes:
1. Do not scale the drawings.
 2. All dimensions must be checked on site and any discrepancies verified with the architect.
 3. This drawing shall be read in conjunction with relevant architectural, structural, and services drawings.

© AISHWARYA TIPNIS ARCHITECTS

B. GENERAL ARRANGEMENT
(INTERVENTION DRAWING)

DRAFT FOR REVIEW

Legends

	Existing structure to be retained.
	Existing wall to be carefully dismantled. Adequate propping of the wall to be ensured before dismantling.
	New brickwork to match the existing masonry as per design.
	Existing fabric to be carefully dismantled. Adequate propping of the wall to be ensured before dismantling.

Revisions

Rev	Date	Description
R-	dd/mm/yyyy	

Consultants

HOSPITAL BUILDING
Lawrence School Sanawar

Date 13/02/2026	Drawing No. ATA_LSS_HB_2001 D
Client LSS	Drawn Zainab Nazar
Revision R-00	Checked Amala Babu

Scale
1:50 @ A1

Drawing
Detail A and B



AISHWARYA TIPNIS ARCHITECTS
83-D, DDA Flats, Masjid Moth Phase II,
Greater Kailash III, New Delhi-110048
T: +91-11-29221690 M: 91-9873926616
projects@studioata.in
www.studioata.in

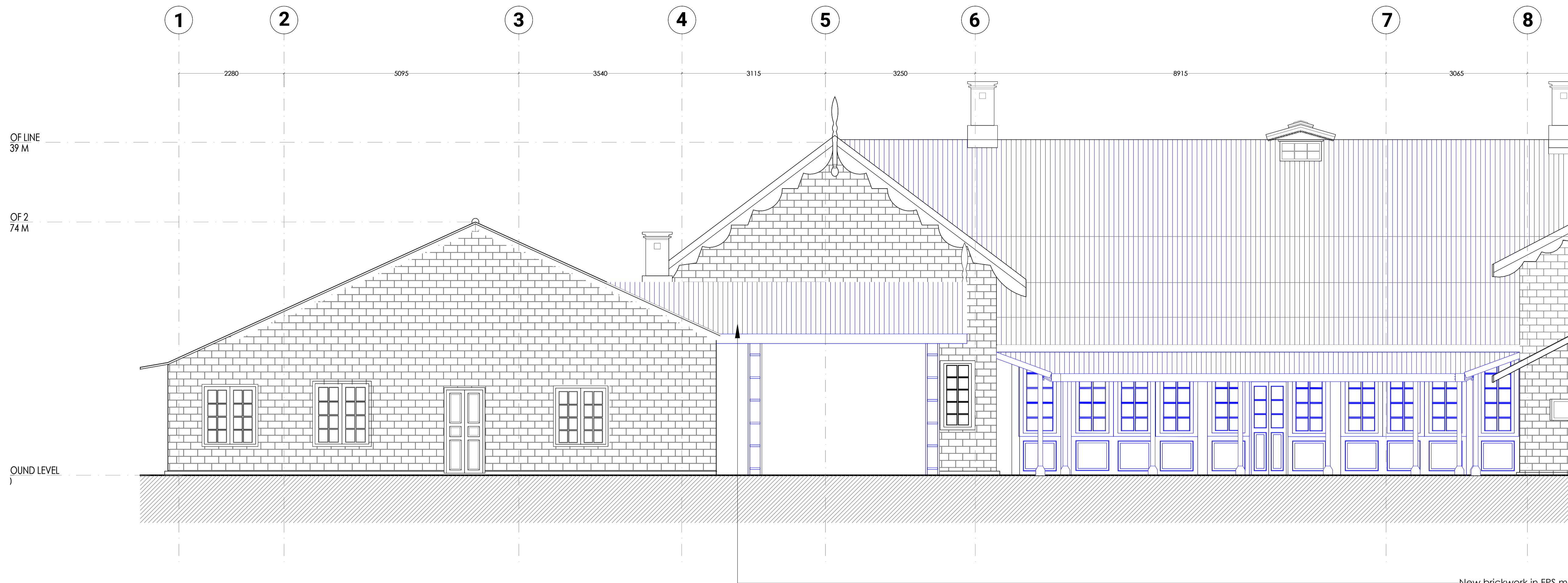

DETAIL A
NORTH ELEVATION PROPOSED



DETAIL B
NORTH ELEVATION PROPOSED

- Notes:
1. Do not scale the drawings.
 2. All dimensions must be checked on site and any discrepancies verified with the architect.
 3. This drawing shall be read in conjunction with relevant architectural, structural, and services drawings.

© AISHWARYA TIPNIS ARCHITECTS

B. GENERAL ARRANGEMENT
(INTERVENTION DRAWING)

DRAFT FOR REVIEW

Legends

	Existing structure to be retained.
	Existing wall to be carefully dismantled. Adequate propping of the wall to be ensured before dismantling.
	New brickwork to match the existing masonry as per design.
	Existing fabric to be carefully dismantled. Adequate propping of the wall to be ensured before dismantling.

Revisions

Rev	Date	Description
R-	dd/mm/yyyy	

Consultants

HOSPITAL BUILDING
Lawrence School Sanawar

Date 13/02/2026	Drawing No. ATA_LSS_HB_2001.1D
Client LSS	Drawn Zainab Nazar
Revision R-00	Checked Amala Babu

Scale
1:50 @ A1

Drawing
INTERVENTION DRAWING



AISHWARYA TIPNIS ARCHITECTS
83-D, DDA Flats, Masjid Moth Phase II,
Greater Kailash III, New Delhi-110048
T: +91-11-29221690 M: 91-9873926616
projects@studioata.in
www.studioata.in

- Notes:
1. Do not scale the drawings.
 2. All dimensions must be checked on site and any discrepancies verified with the architect.
 3. This drawing shall be read in conjunction with relevant architectural, structural, and services drawings.

© AISHWARYA TIPNIS ARCHITECTS

**B. GENERAL ARRANGEMENT
(INTERVENTION DRAWING)**

DRAFT FOR REVIEW

Legends

	Existing structure to be retained.
	Existing wall to be carefully dismantled. Adequate propping of the wall to be ensured before dismantling.
	New brickwork to match the existing masonry as per design.
	Existing fabric to be carefully dismantled. Adequate propping of the wall to be ensured before dismantling.

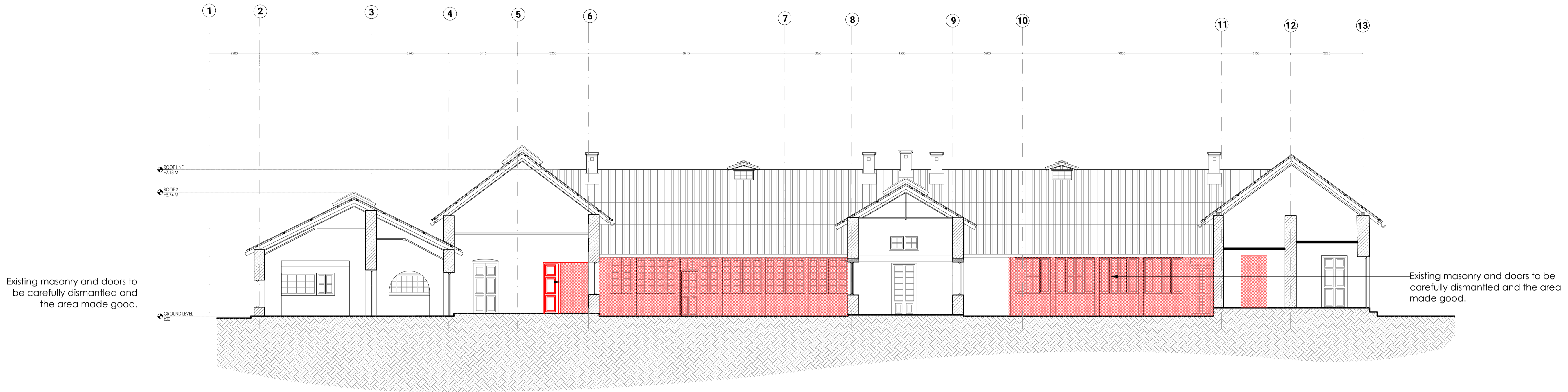

DEMOLITION

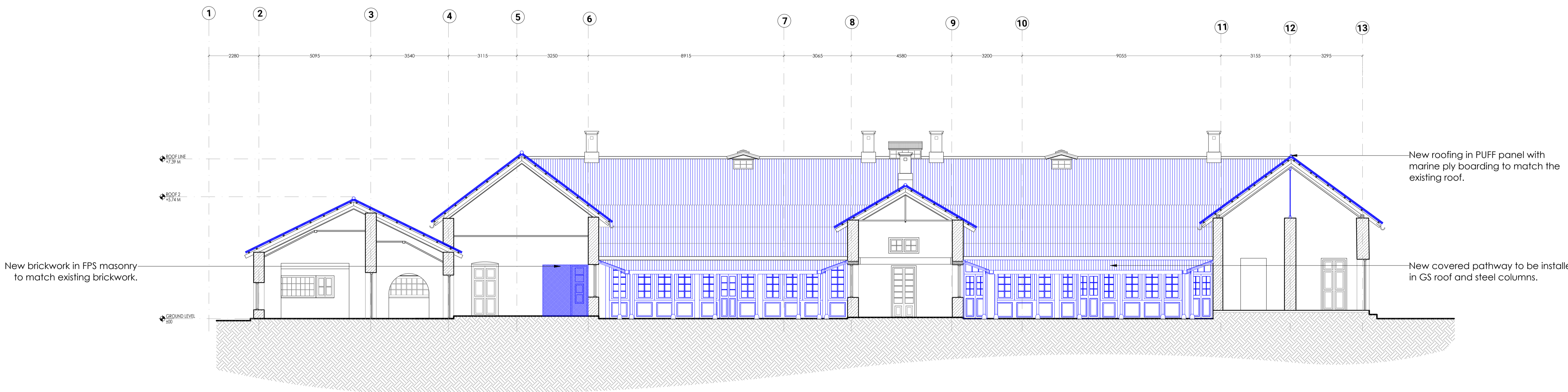

PROPOSAL

Revisions

Rev	Date	Description
R-	dd/mm/yyyy	

Consultants

**HOSPITAL BUILDING
Lawrence School Sanawar**

Date 17/02/2026	Drawing No. ATA_LSS_HB_3000 D
Client LSS	Drawn Zainab Nazar
Revision R-00	Checked Amala Babu

Scale
1:100 @ A1

Drawing
Section AA'



AISHWARYA TIPNIS ARCHITECTS
83-D, DDA Flats, Masjid Moth Phase II,
Greater Kailash III, New Delhi-110048
T: +91-11-29221690 M: 91-9873926616
projects@studioata.in
www.studioata.in

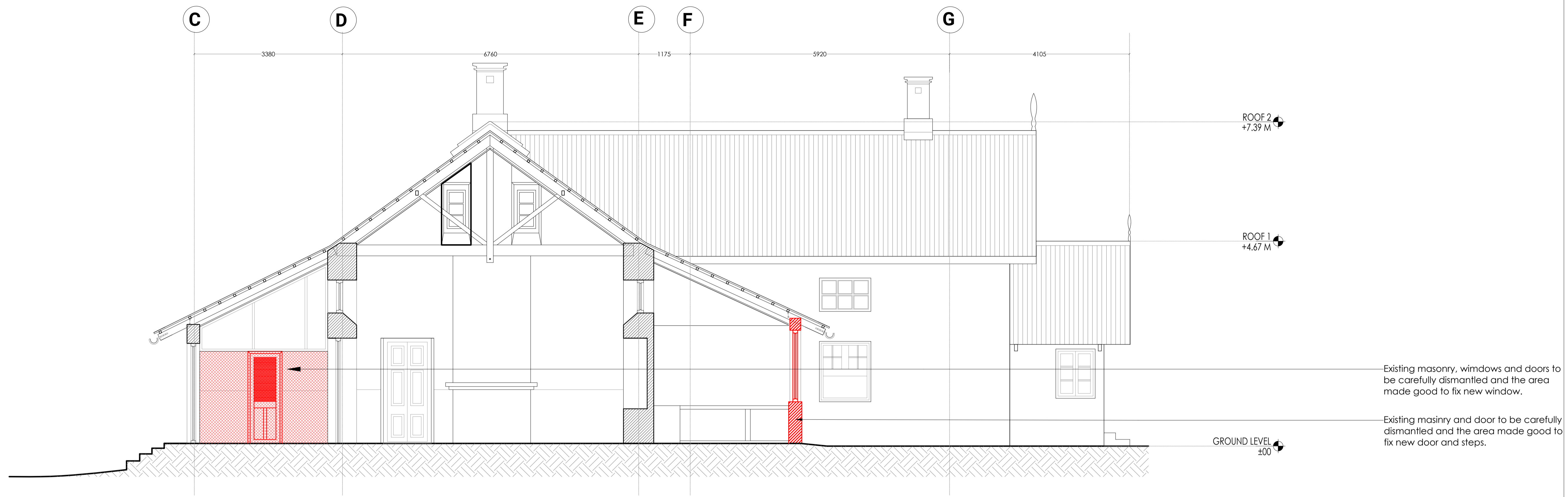

DEMOLITION

Existing masonry, windows and doors to be carefully dismantled and the area made good to fix new window.

Existing masonry and door to be carefully dismantled and the area made good to fix new door and steps.

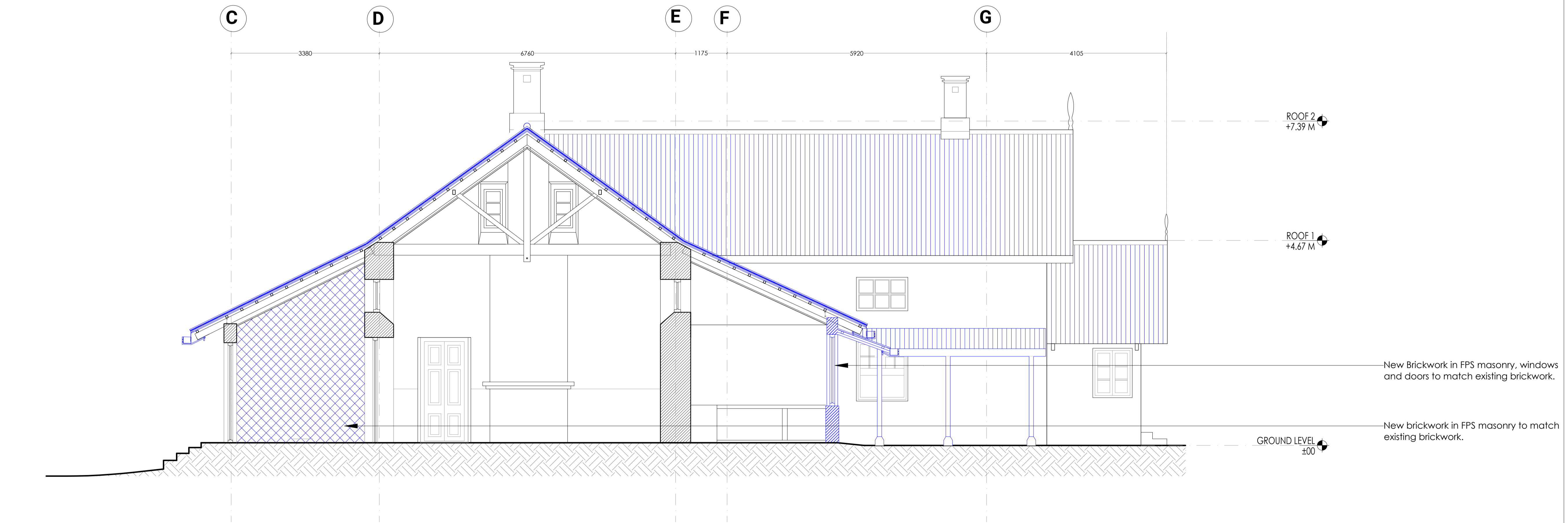

PROPOSED

New Brickwork in FPS masonry, windows and doors to match existing brickwork.

New brickwork in FPS masonry to match existing brickwork.

- Notes:
1. Do not scale the drawings.
 2. All dimensions must be checked on site and any discrepancies verified with the architect.
 3. This drawing shall be read in conjunction with relevant architectural, structural, and services drawings.

© AISHWARYA TIPNIS ARCHITECTS

B. GENERAL ARRANGEMENT (INTERVENTION DRAWING)

DRAFT FOR REVIEW

Legends

	Existing structure to be retained.
	Existing wall to be carefully dismantled. Adequate propping of the wall to be ensured before dismantling.
	New brickwork to match the existing masonry as per design.
	Existing fabric to be carefully dismantled. Adequate propping of the wall to be ensured before dismantling.

Revisions

Rev	Date	Description
R-	dd/mm/yyyy	

Consultants

HOSPITAL BUILDING
Lawrence School Sanawar

Date: 19/02/2026 Drawing No.: ATA_LSS_HB_3001 D

Client: LSS Drawn: Zainab Nazar

Revision: R-00 Checked: Amala Babu

Scale: 1:50 @ A1

Drawing Section BB'



AISHWARYA TIPNIS ARCHITECTS
83-D, DDA Flats, Masjid Moth Phase II,
Greater Kailash III, New Delhi-110048
T: +91-11-29221690 M: 91-9873926616
projects@studioata.in
www.studioata.in





- Notes:
1. Do not scale the drawings.
 2. All dimensions must be checked on site and any discrepancies verified with the architect.
 3. This drawing shall be read in conjunction with relevant architectural, structural, and services drawings.

© AISHWARYA TIPNIS ARCHITECTS

**B. GENERAL ARRANGEMENT
(INTERVENTION DRAWING)**

DRAFT FOR REVIEW

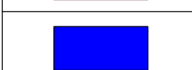
Legends

	Existing structure to be retained.
	Existing wall to be carefully dismantled. Adequate propping of the wall to be ensured before dismantling.
	New brickwork to match the existing masonry as per design.
	Existing fabric to be carefully dismantled. Adequate propping of the wall to be ensured before dismantling.

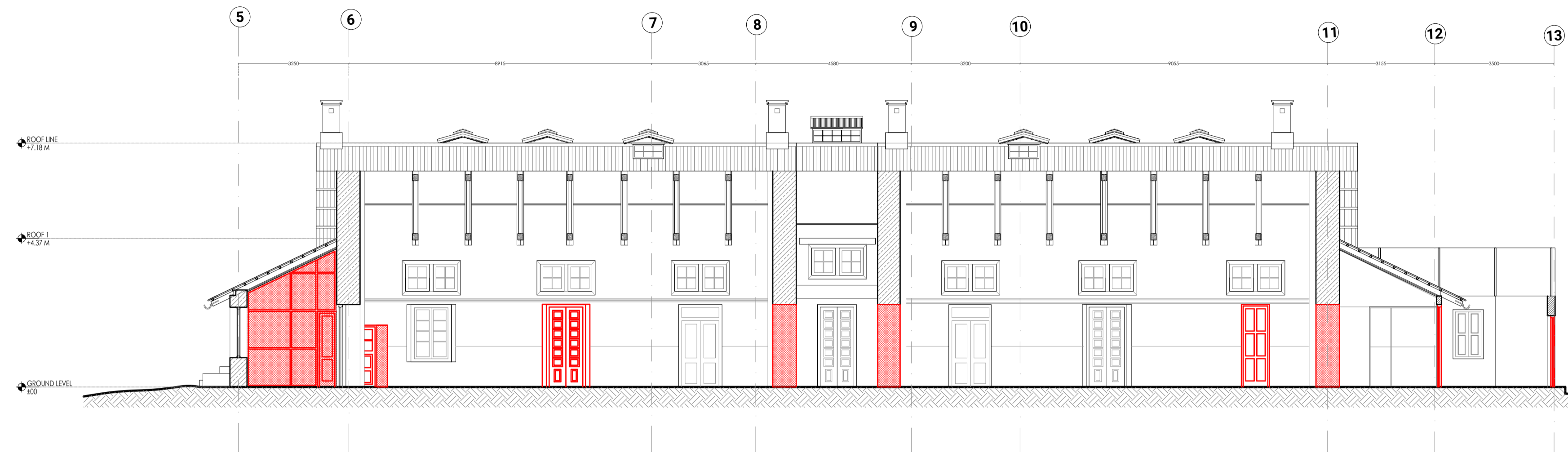

DEMOLITION



PROPOSED

Revisions

Rev	Date	Description
R-	dd/mm/yyyy	

Consultants

**HOSPITAL BUILDING
Lawrence School Sanawar**

Date 21/02/2026	Drawing No. ATA_LSS_HB_3002 D
Client LSS	Drawn Zainab Nazar
Revision R-00	Checked Amala Babu

Scale
1:100 @ A1

Drawing
Section CC'



AISHWARYA TIPNIS ARCHITECTS

AISHWARYA TIPNIS ARCHITECTS
83-D, DDA Flats, Masjid Moth Phase II,
Greater Kailash III, New Delhi-110048
T: +91-11-29221690 M: 91-9873926616
projects@studioata.in
www.studioata.in





- Notes:
1. Do not scale the drawings.
 2. All dimensions must be checked on site and any discrepancies verified with the architect.
 3. This drawing shall be read in conjunction with relevant architectural, structural, and services drawings.

© AISHWARYA TIPNIS ARCHITECTS

**B. GENERAL ARRANGEMENT
(INTERVENTION DRAWING)**

DRAFT FOR REVIEW

Legends

	Existing structure to be retained.
	Existing wall to be carefully dismantled. Adequate propping of the wall to be ensured before dismantling.
	New brickwork to match the existing masonry as per design.
	Existing fabric to be carefully dismantled. Adequate propping of the wall to be ensured before dismantling.

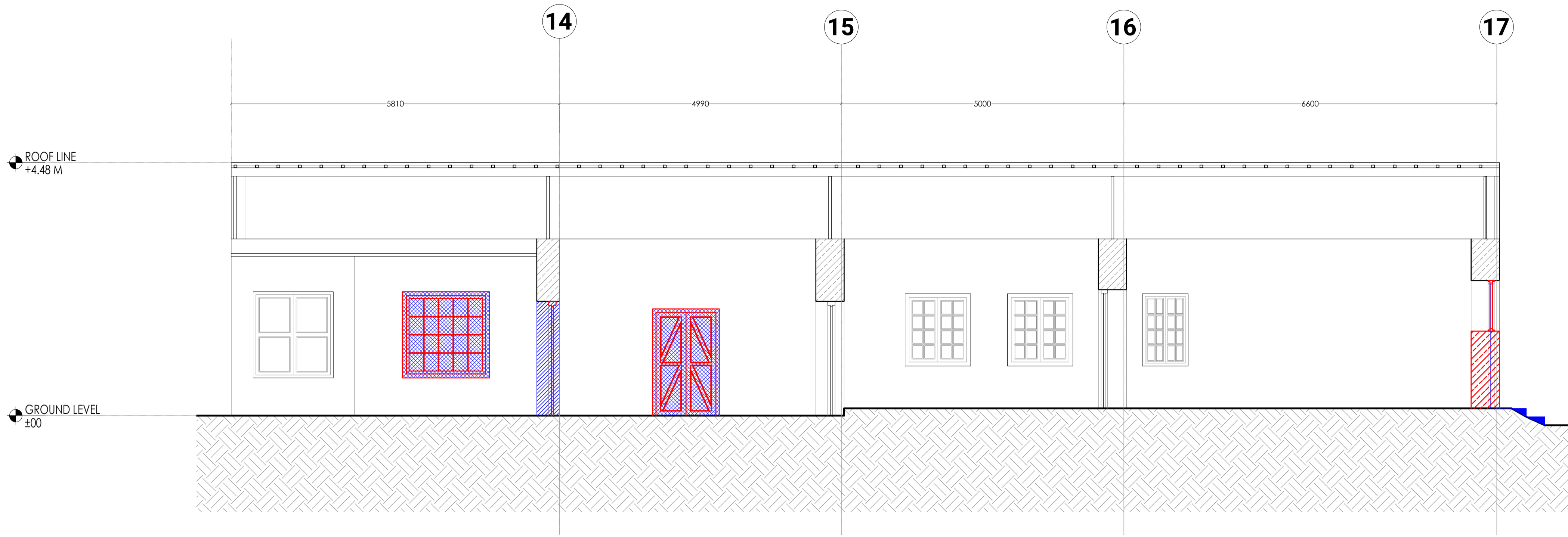

**SECTION EE'
DEMOLITION**



**SECTION FF'
PROPOSED**

Revisions

Rev	Date	Description
R-	dd/mm/yyyy	

Consultants

**HOSPITAL BUILDING
Lawrence School Sanawar**

Date: 24/02/2026 Drawing No.: ATA_LSS_HB_3004 D

Client: LSS Drawn: Zainab Nazar

Revision: R-00 Checked: Amala Babu

Scale: 1:100 @ A1

Drawing: Section EE' and FF'



AISHWARYA TIPNIS ARCHITECTS
83-D, DDA Flats, Masjid Moth Phase II,
Greater Kailash III, New Delhi-110048
T: +91-11-29221690 M: 91-9873926616
projects@studioata.in
www.studioata.in



DEMOLITION

Existing masonry to be carefully dismantled and the area made good for garage.
 Existing masonry, windows and doors to be carefully dismantled and the area made good to fix new window.
 Existing masonry to be carefully dismantled and the area to be made good.

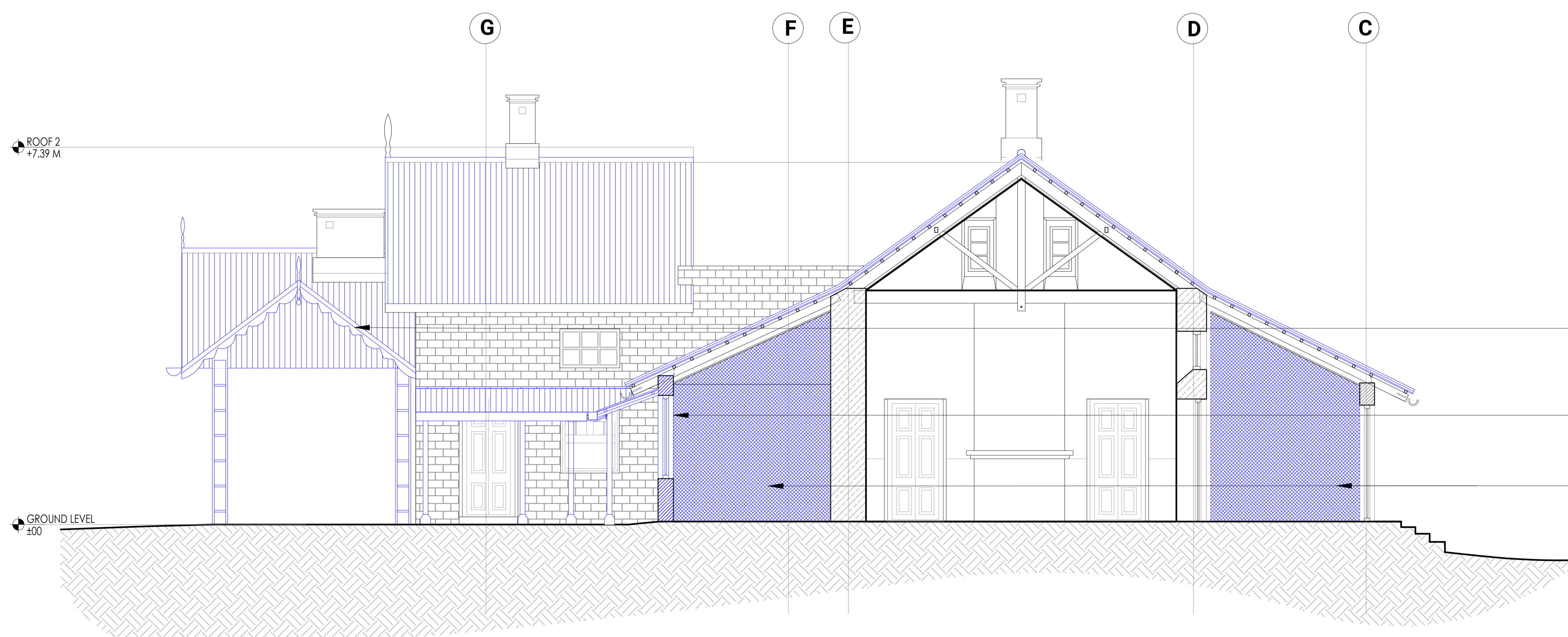

PROPOSED

New structural element to be added to match existing elements.
 New Brickwork in FPS masonry, windows and doors to match existing brickwork.
 New brickwork in FPS masonry to match existing brickwork.

Notes:
 1. Do not scale the drawings.
 2. All dimensions must be checked on site and any discrepancies verified with the architect.
 3. This drawing shall be read in conjunction with relevant architectural, structural, and services drawings.

© AISHWARYA TIPNIS ARCHITECTS

B. GENERAL ARRANGEMENT (INTERVENTION DRAWING)

DRAFT FOR REVIEW

Legends

	Existing structure to be retained.
	Existing wall to be carefully dismantled. Adequate propping of the wall to be ensured before dismantling.
	New brickwork to match the existing masonry as per design.
	Existing fabric to be carefully dismantled. Adequate propping of the wall to be ensured before dismantling.

Revisions

Rev	Date	Description
R-	dd/mm/yyyy	

Consultants

HOSPITAL BUILDING
 Lawrence School Sanawar

Date 19/02/2026	Drawing No. ATA_LSS_HB_3005 D
Client LSS	Drawn Zainab Nazar
Revision R-00	Checked Amala Babu

Scale
1:50 @ A1

Drawing
Section GG'



AISHWARYA TIPNIS ARCHITECTS
 83-D, DDA Flats, Masjid Moth Phase II,
 Greater Kailash III, New Delhi-110048
 T: +91-11-29221690 M: 91-9873926616
 projects@studioata.in
 www.studioata.in



AISHWARYA TIPNIS ARCHITECTS

AISHWARYA TIPNIS ARCHITECTS

T: +91 11 29 221690 | M: +91 9873926616

83-D, DDA Flats, Masjid Moth

Phase II, Greater Kailash III,

New Delhi-110048

projects@studioata.in

www.studioata.in

T: +91 11 29 221690 | M: +91 9873926616